WIGWAM

Donated By Robert McGraw

EMMA YATES
MEMORIAL LIBRARY
PO BOX 96
179 CENTER STREET
POCAHONTAS VA 24635

MR McguAil

KEEP Cool & BE good
MAYbE you will COME
BACK TO P.H.S. ONEDAY

class of "80"

Buddy Clyburn

Mr. Mc.guail
Keep the way
you are an you
might make it
Best of wishes
Barad
V. Deicha

Boz

Miss you hope
your Future is
bright and happy
Take care and
god Bless Rem me

"Pg" JEFF
Bowman

mr. mcquad
Good Luck.
Don Edwards

EDDIE BABY,
Well, Hows it going?
Hope youRe doing good
Best wishes in the
future,
Jimmy Smith

"80" THE CLASS
with
CLASS

Mr. McGuirl

Well I finally made it although I didn't know you probably didn't think I would after all the times I pestered ya. Just stay cool and good luck in the future.

Jimmy
'80

Mr. Guirl

Digitized by the Internet Archive
in 2022 with funding from
LYRASIS and LYRASIS Members

https://archive.org/details/wigwamthe1980poca

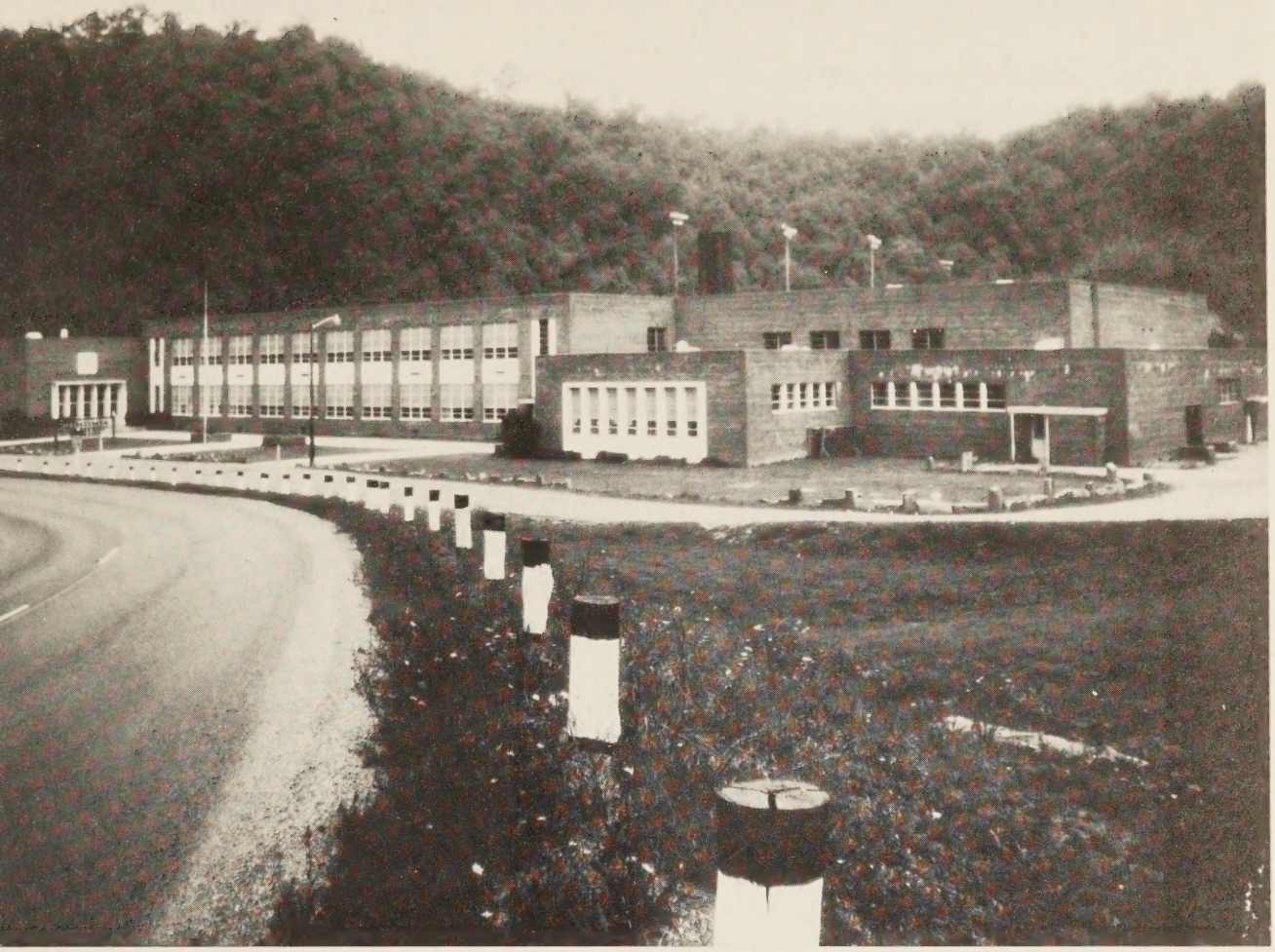

1980 Wigwam
Volume L
Pocahontas High School
Pocahontas, Va.

cover design
by Stephen Mahaffey

One Day Tomorrow, We Will Remember . . .

Moments Too Brief to be Held by the Eye . . .

Remember the Class of '80

Cheryl Lynn Atwell

Brenda Ann Boothe

Donna Gail Bowman

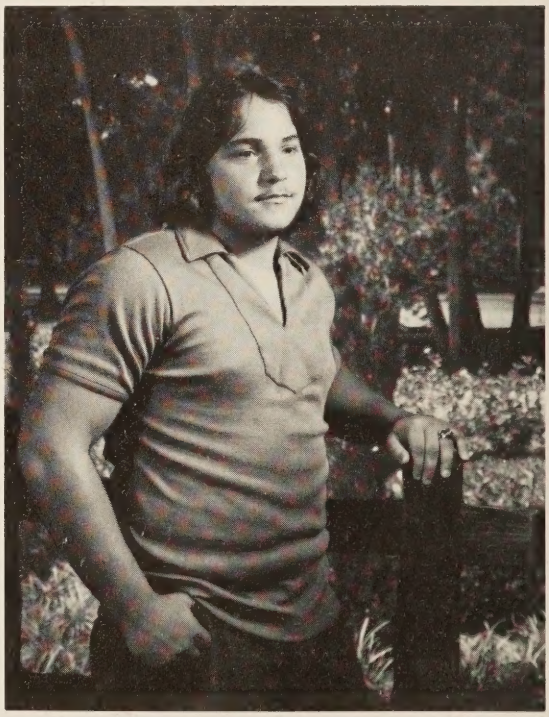

Jeffrey Ray Bowman

Deborah Diane Byrd

Debbie Jean Childress

Charles Eugene Clyburn

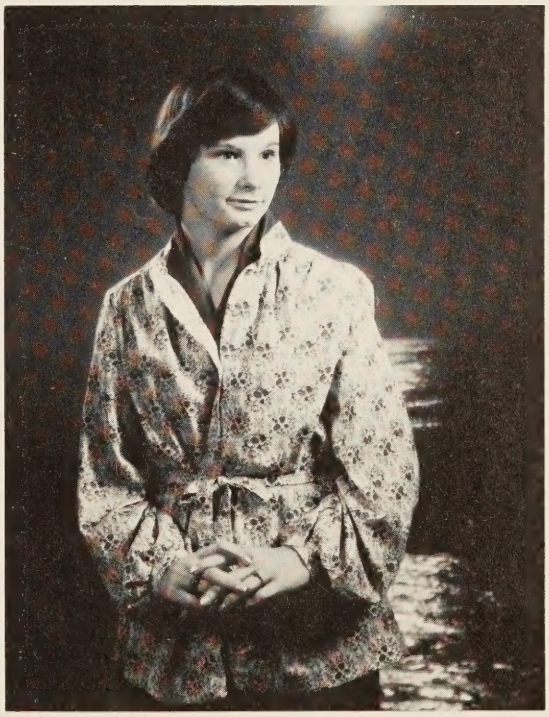

Ernestine Marie Cooper

Mr. Manuel,
May this book remind
you of all the good times
here at P.H.S. Good Luck
E. Cooper

. . . Captured in Thought and Fragmented by Time.

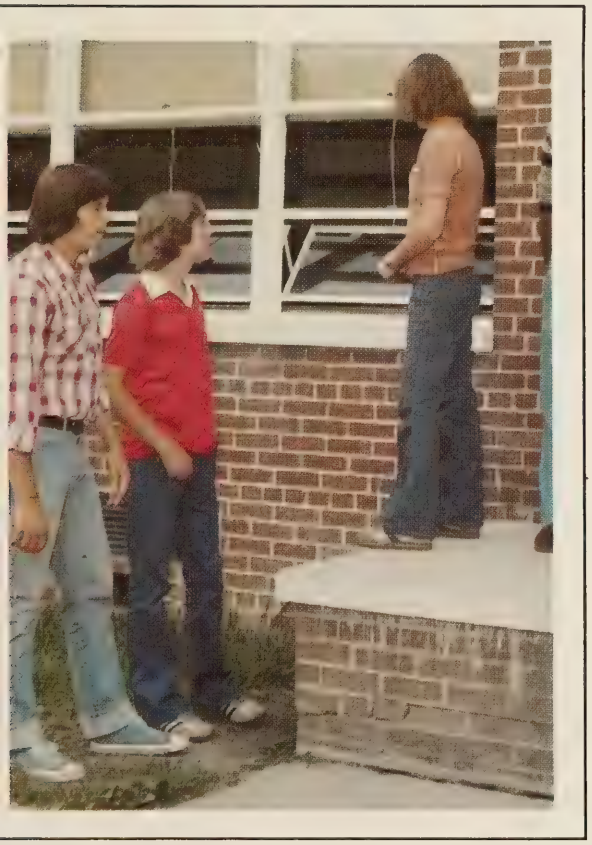

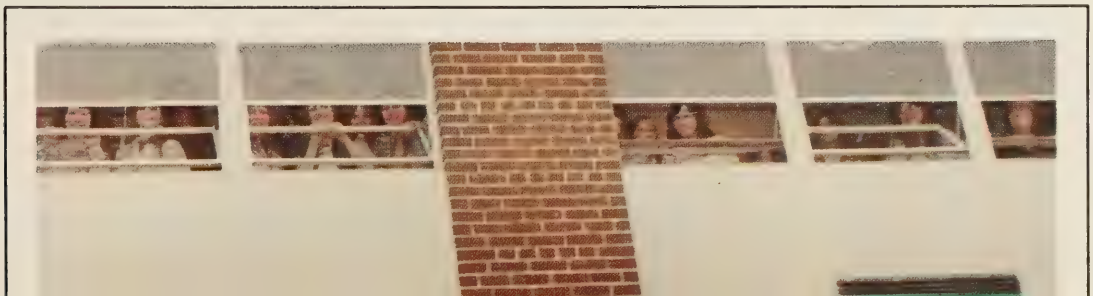

Dreama Mae Creasy

Evelina Jane Davis

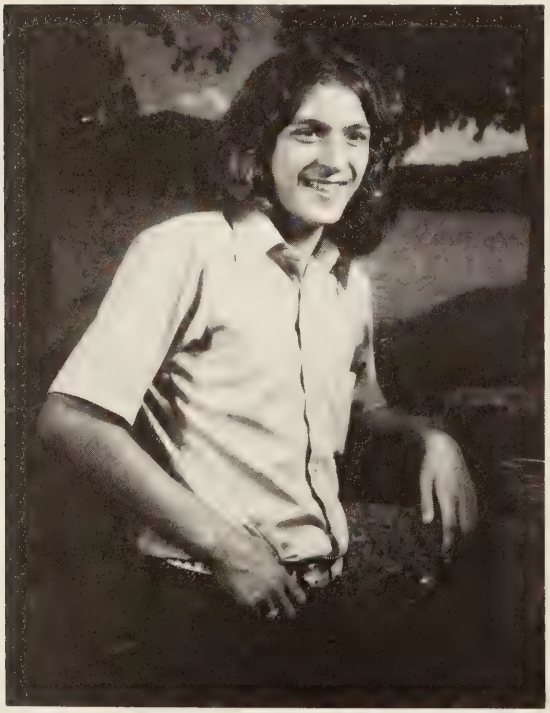

John David Dawson

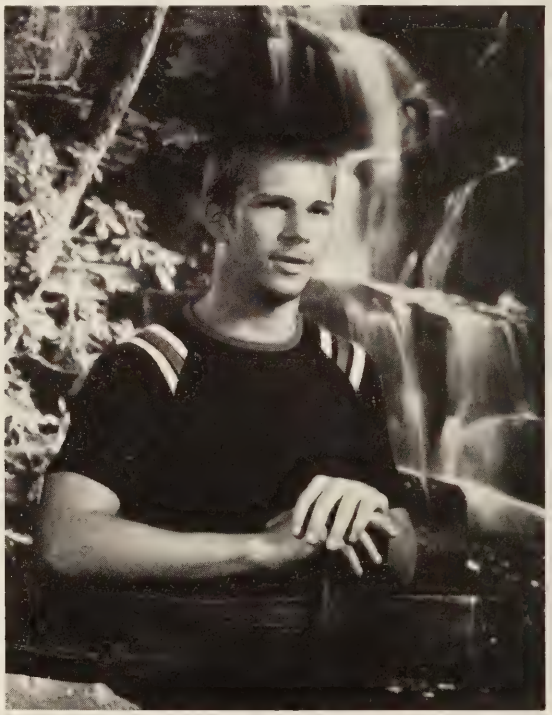

Samuel Stephen Ealy

Donald Charles Edwards

Rebecca Lynn Epperson

Elizabeth Ann Erwin

Kimberly Diane Fern

15

Sandra Jean French

Edsel David Hargis

Gaynel Eileen Hargis

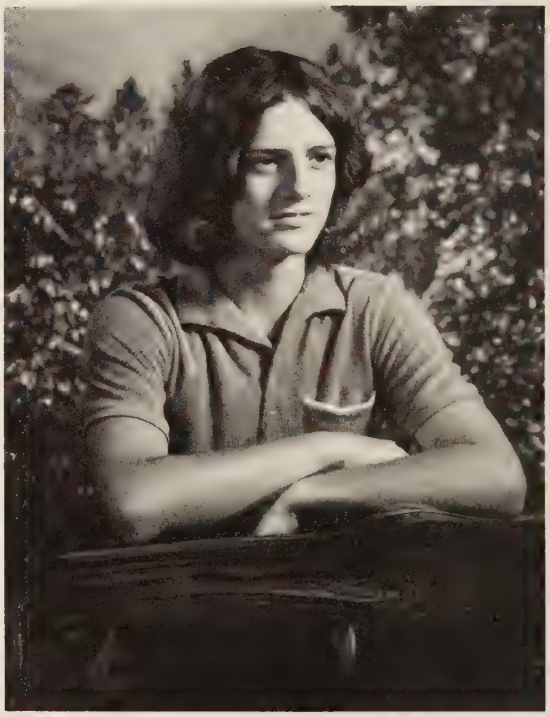

Basal Edward Hess

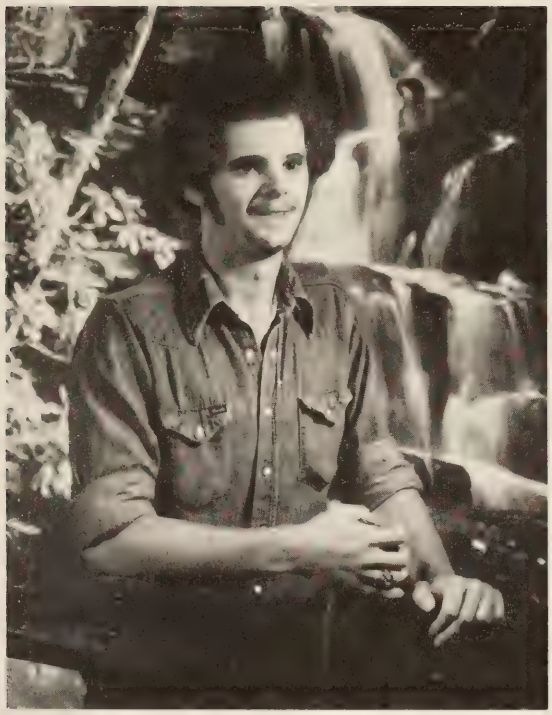

David Blaine Hill

Patricia Rena Howard

Juanita Sue Howell

Rita Jean Johnson

To Remember Is to Relive.

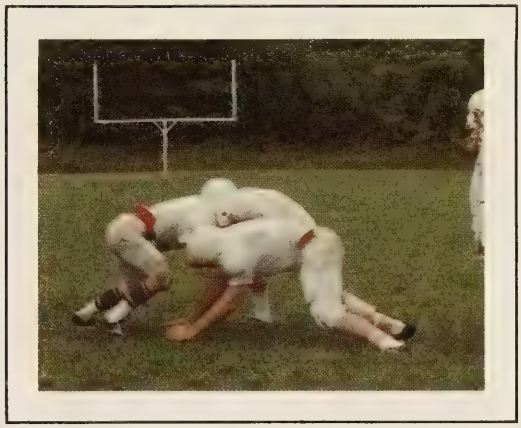

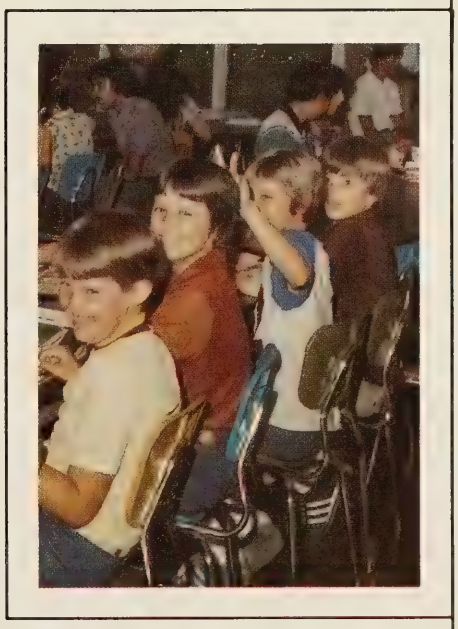

To Relive Is to Remember.

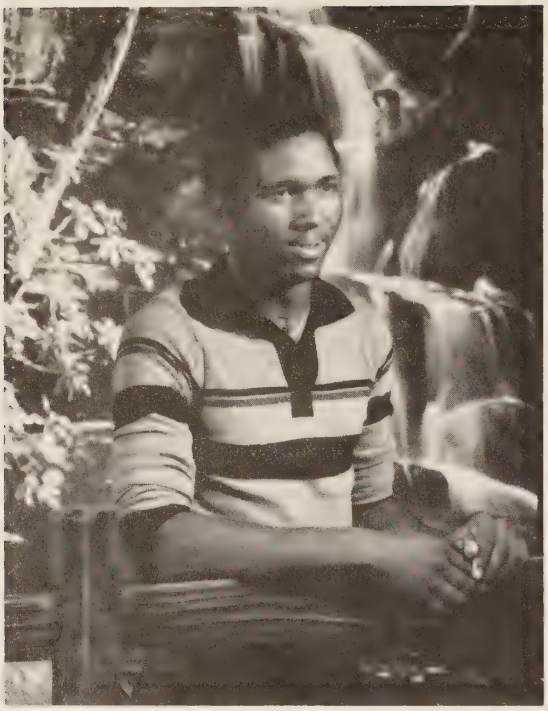

Ransford Rudolph Mason

David Allen Moore

Mary Alice Moore

Jackie Gene Morgan, Jr.

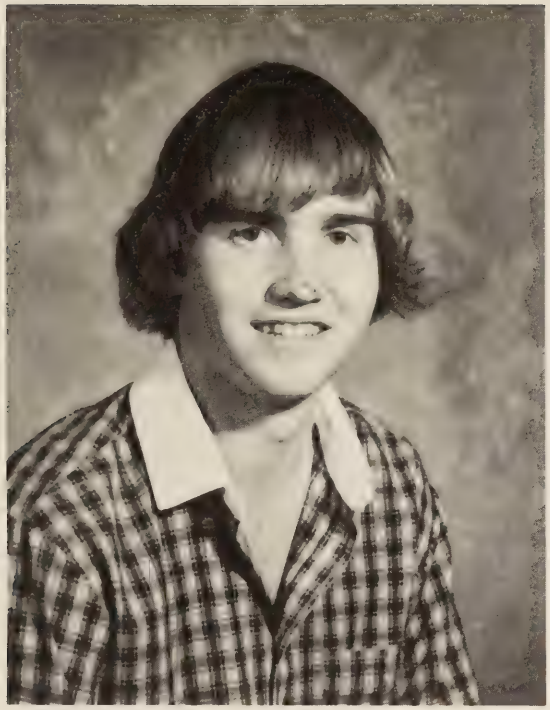

Franklin McCutcheon Mullin

Janet Ruth Myers

Timothy Frank Nogosky

Mark Wayne Nunley

Stanley Lee Odham

Ramona Jean Payne

Pamela Jean Phillips

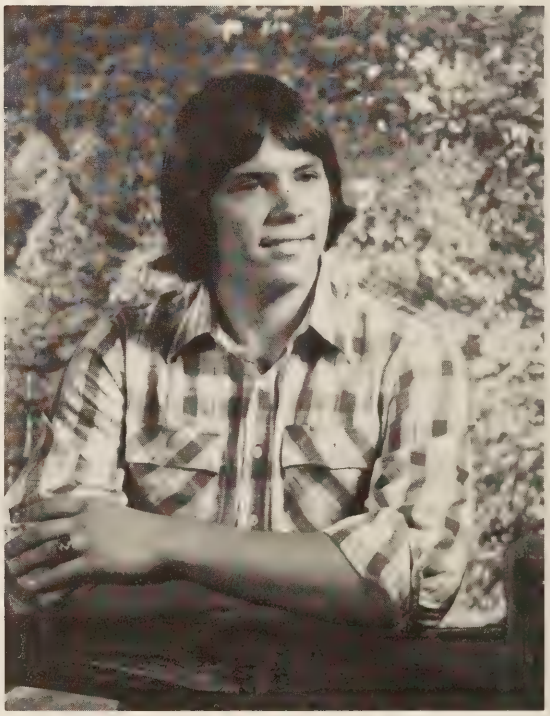

Dale Arnold Phipps

Timothy Luke Pickering

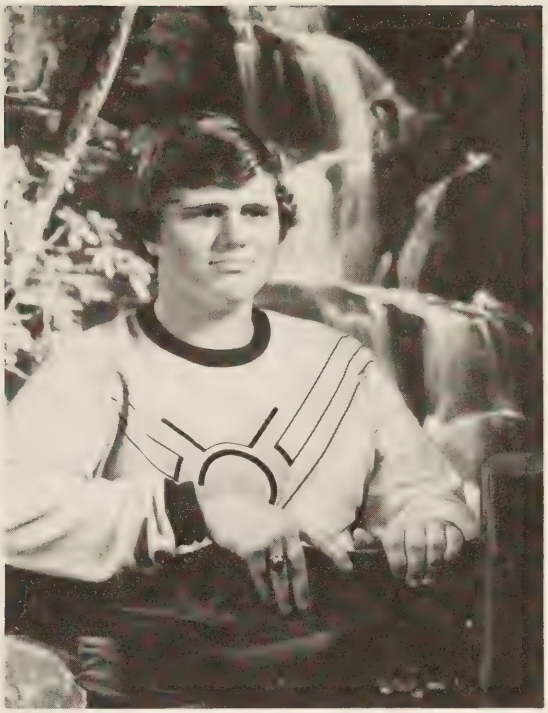

Charles Dale Pridemore, Jr.

Oscar Raleigh Short

Sherri Love Reynolds

Kenneth Barnes Shumate

Randall Clayton Sluss

James Russell Smith

Elisa Kay Thomas

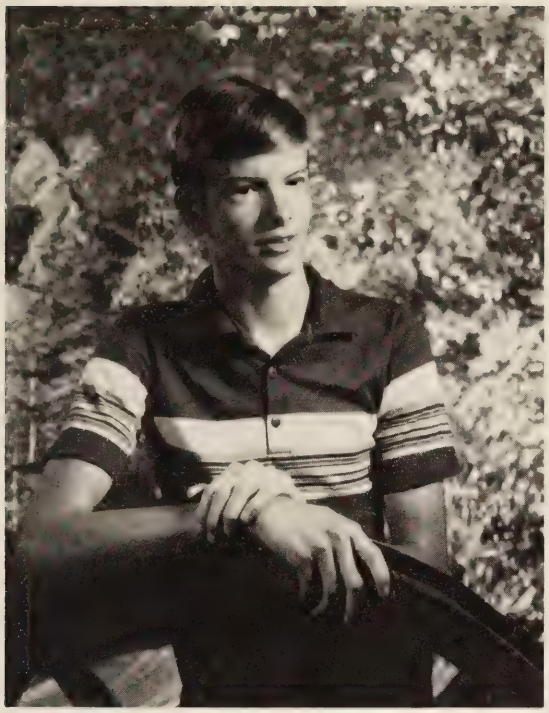

Eugene Lee Wallace

Laverne Charles Webster

Beverly Louiene Welch

Edith Anne White

Sarah Lynn Williby

Hello down there!

Will you remember me?

Wonder what Mr. Harman has done now!!

Junior-Senior Prom 1979

We'll Remember Always . . .

King — Larry Thompson
Queen — Rhonda Ball

Senior Superlatives

BEST ALL AROUND Lynn Williby and Stanley Odham

BEST PERSONALITY Donna Bowman and David Moo

MOST LIKELY TO SUCCEED Mary Alice White and Kenny Shumate

BEST DRESSED Becky Epperson and Mark Nunley

MOST TALENTED Ramona Payne and Jack Morgan

MOST SCHOOL SPIRITED Randy Sluss and Kim Fern

QUIETEST Debbie Byrd and Gene Wallace

BEST ATHLETE Sandy French and Buddy Clyburn

BIGGEST FLIRT David Hargis and Eve Davis

MOST STUBBORN Mac Mullin and Sherri Scott

WITTIEST Rena Howard and Jeff Bowman

Remember when

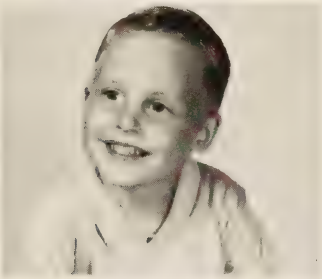
Tim Pickering

Kay Thomas

Tim Nagosky

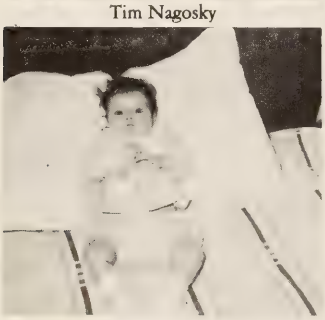
Ramona Payne

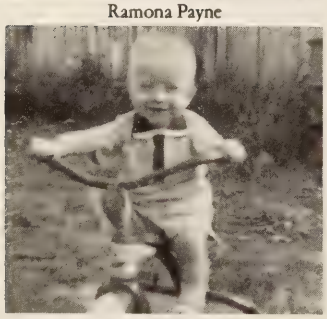
Stanley Odham

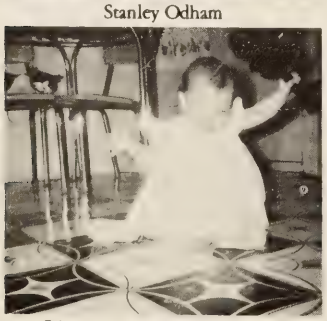
Cheryl Atwell

Jeff Bowman

Mac Mullin

Janet Myers

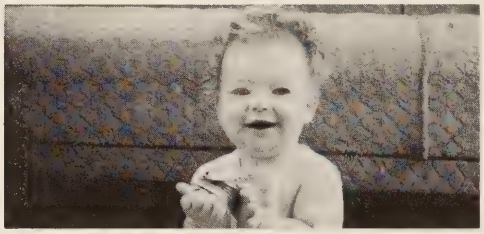
Gaynel Hargis

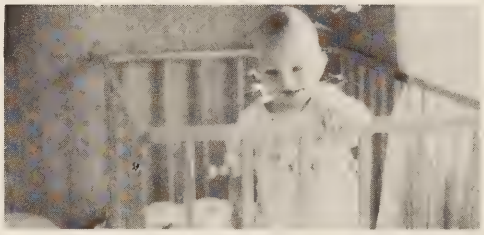
David Hargis

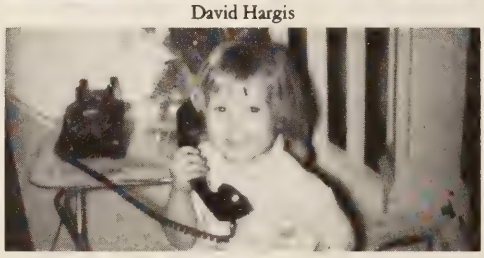
Kim Fern

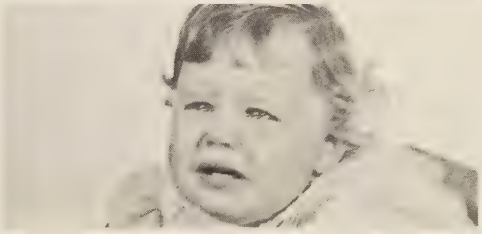
Mary Alice Moore

Ernastine Cooper

Donna Bowman

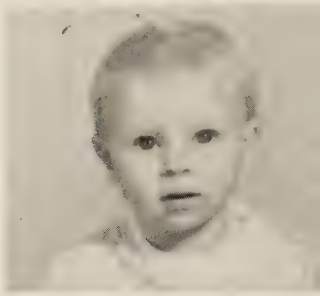
Sandy French

Deborah Byrd

Rena Howard

Pamela Phillips

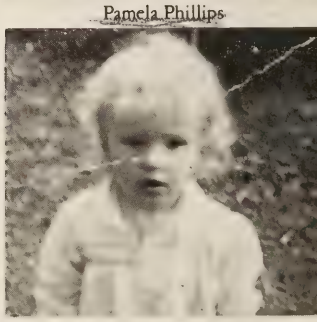
Eve Davis

ADMINISTRATION

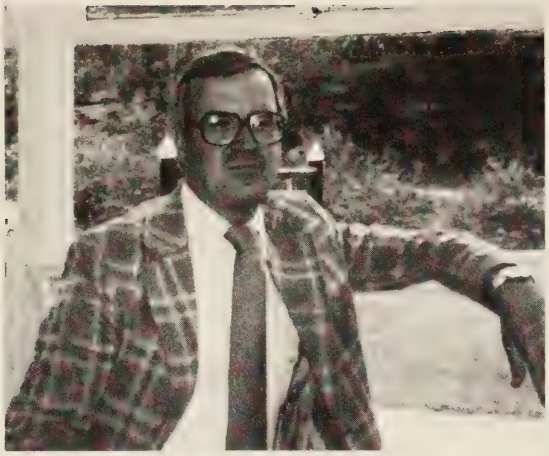

We Will Always Remember and

Mr. Bill R. Stone
Principal

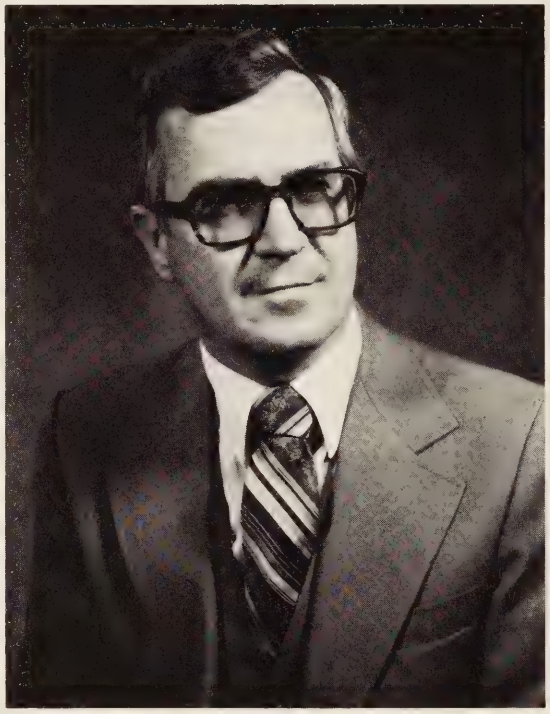

Love You. The Class of 1980

Ass't Principal: Mrs. Bessie Walker

Guidance Counselor: Miss Altha Rowden

Remember Our Teachers

Mrs. Margaret Asbury
Math, Humanities, English

Mrs. Betty Ballard
Reading

Mrs. Louise Blizzard
Social Sciences

Mr. William Cannoy
Industrial Arts

Miss Veronica Daughtery
Librarian

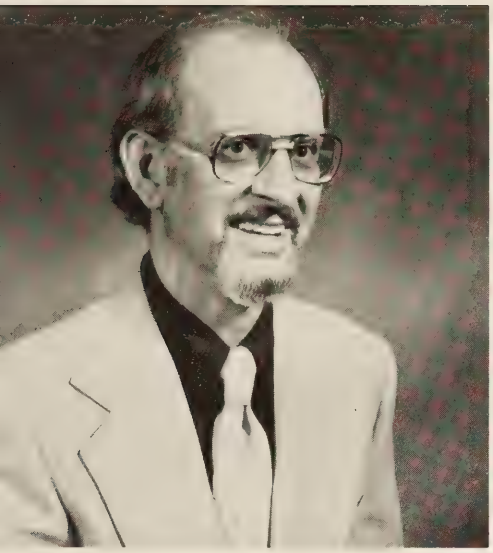

Mr. Earl Erskine
Band

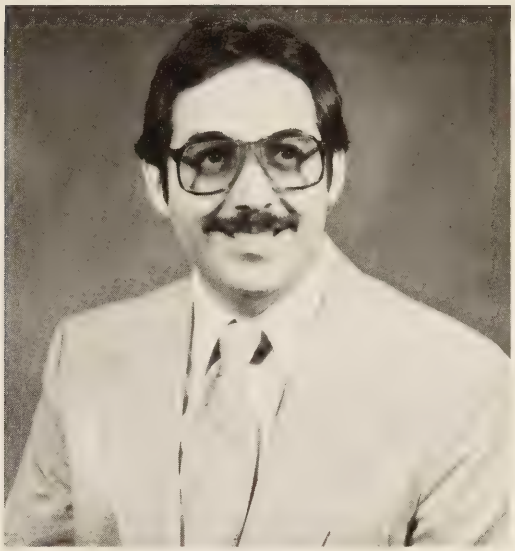

Mr. William Elliot
Choir

Miss Mary Jane Ferrell
Mathematics

Mrs. Betty Gentry
English, Humanities

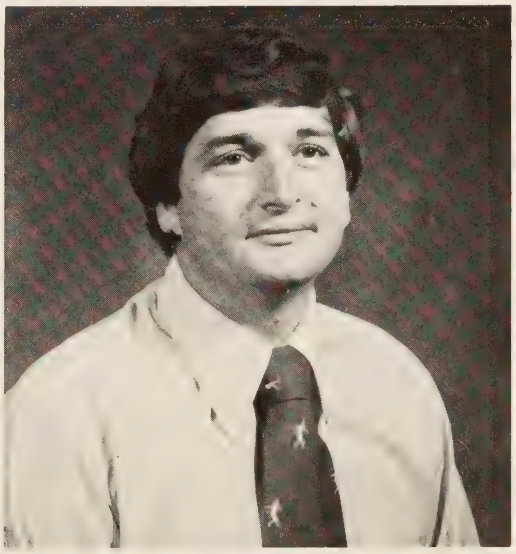

Mr. Jerry Harman
Physical Education

Ms. Rita Haun
English, Composition, Speech

Mrs. Juanita Hill
English

Mrs. Betty Daughtery
Secretary

Nina Lotito
Home Economics

Mrs. Barbara Lunsford
Business, Steno

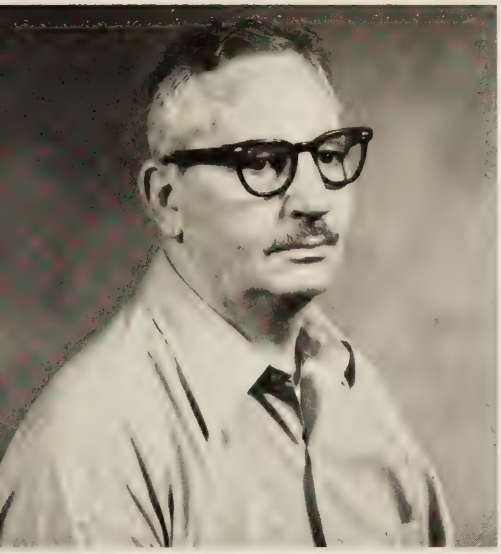

Mr. Cline Munsey
Biology, Chemistry

Mr. Michael Neal
Social Studies

Mrs. Doris Price
Phys. Ed.

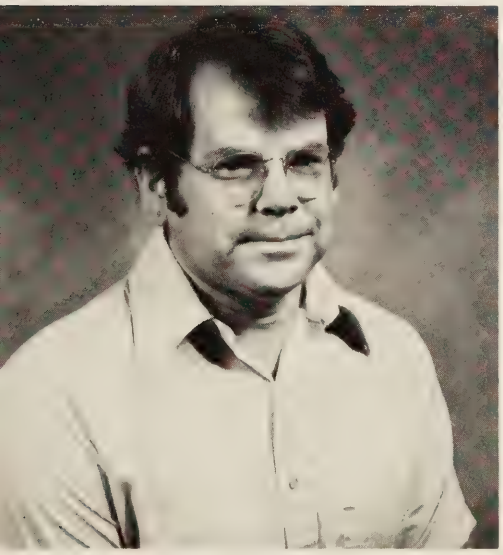

Mr. Larry Quesenberry
Math

Mrs. Patricia Reeves
Special Ed

Miss Altha Rowden
Guidance

Miss Susan Shea
English, Spanish

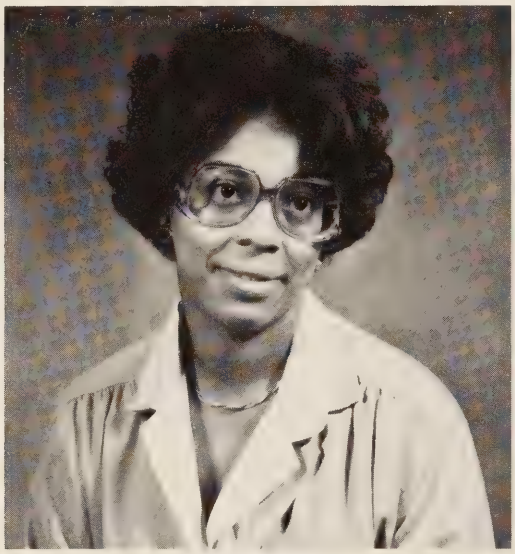

Mrs. Linda Trigg
Science

Mr. Bernard C. Wright
Math

Mrs. Barbara Wyrick
Business

SESSVIS

Juniors

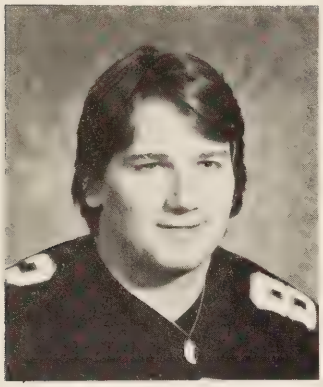

Montell Bowman — **Pres.**

Glenda Jones — **V. Pres.**

Cindy Bales — **Secretary**

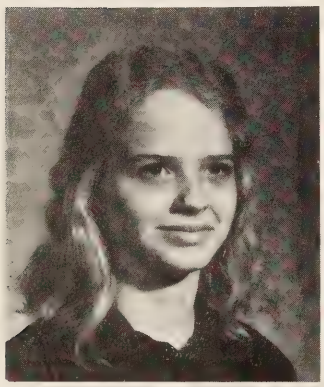

Carolyn Dillon — **Treas.**

Arlene Cox — **Reporter**
Not Pictured.

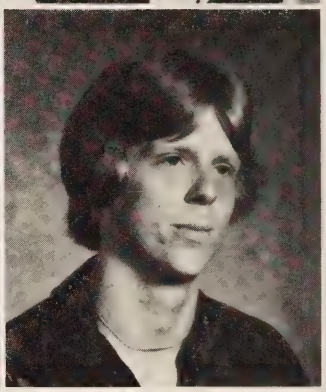

Rhonda Anderson
Daryle Baldwin

Barry Asbury
Dwayne Barnhill

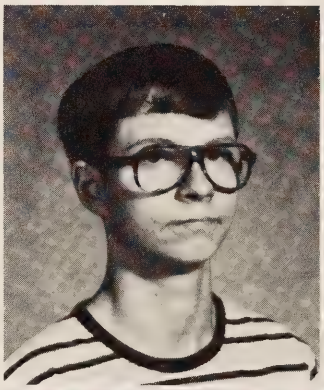

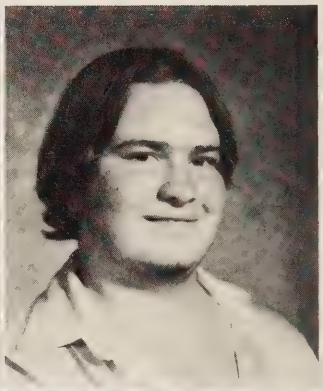

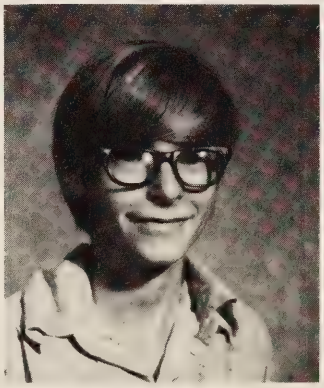

Bradie Bennett
Bruce Childress

John Bowman
Randy Childress

Aaron Collins
Arlene Cox

Carol Comer
Richard Epperson

Leslie Cooper
Jane Findley

David Cox
Mark Gillespie

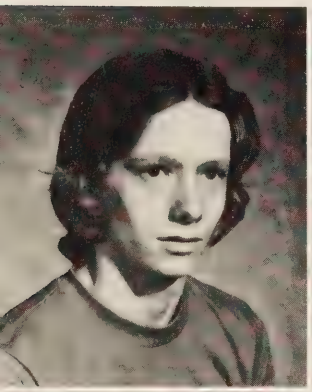

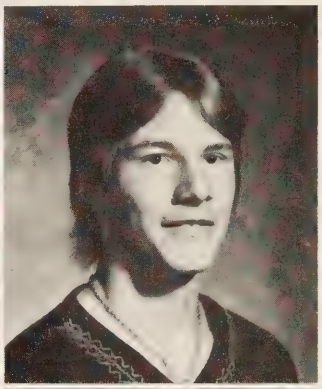

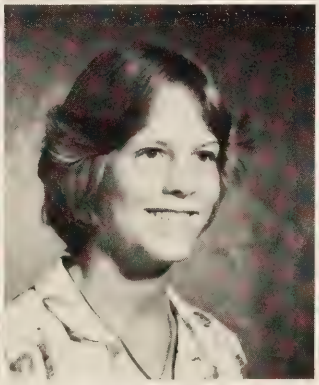

David Grose
Lynda Harold

Johnny Grubb
Cathy Helton

Tina Grubb
Carmenita Hunt

Joseph Hall
Mary Johnson

William Kennedy
Mike Marshall

Donna Lewis
Karen Mattox

Linda McCormick
Homer Mitchem

Jacqueline Marrs
Mary Mitchem

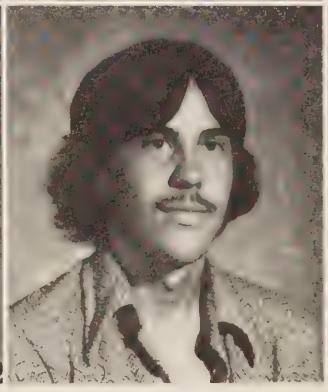

Shirley Mitchem
Pamela Proffitt

Harvey Nunley
Debra Ramsey

Robert Parton
David Rider

Russell Phillips
Tammy Roatsey

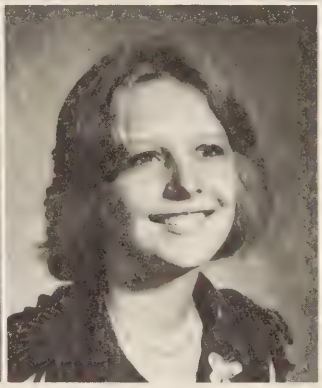

Teresa Rowe
Deborah Senter

Patricia Ruble
Gary Short

Wanda Sawyers
Carol Smith

Timothy Scott
Kay Smith

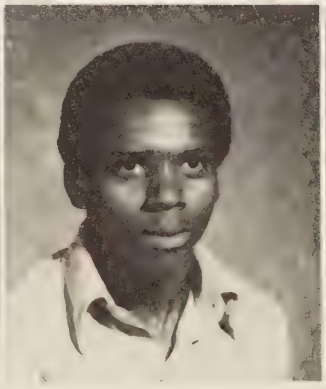

Teri Smith
Cynthia Thomas

Teresa Smolarick
Tony Thornhill

Barbara Thomas
Kara Whitehead

Carol Thomas
Auvil Wiley

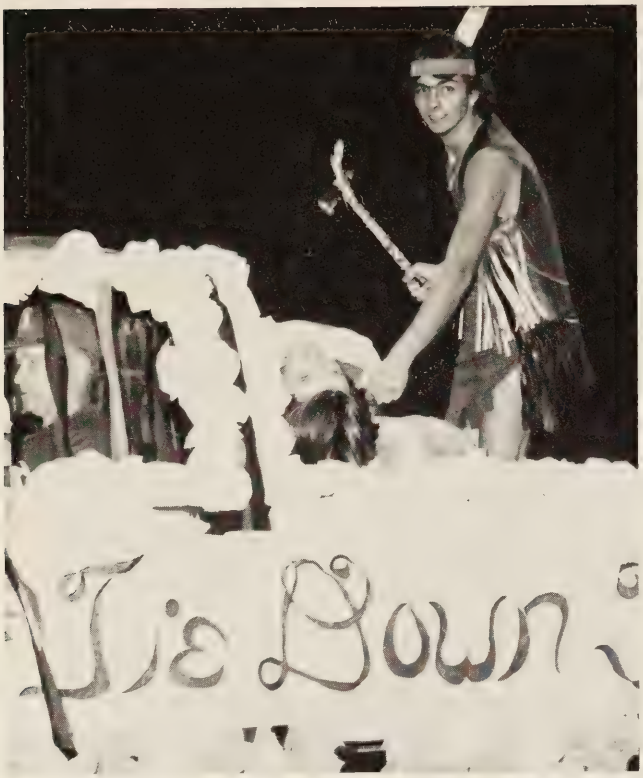

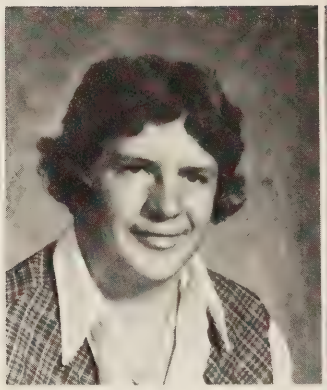

Mark Williams

Regina Wright

Angel Neel

Sophomores

Melvin Keeling — **President**

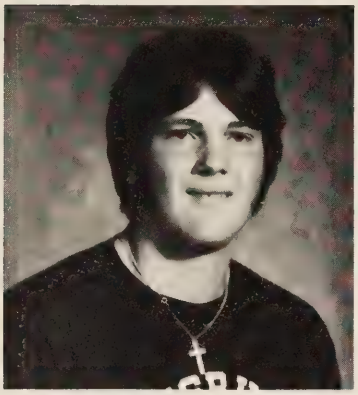

Stephen Mahaffey — **V. President**

Howard Williams — **Secretary**

Denise Bowman — **Treasurer**

William Brown — **Reporter**
Not pictured.

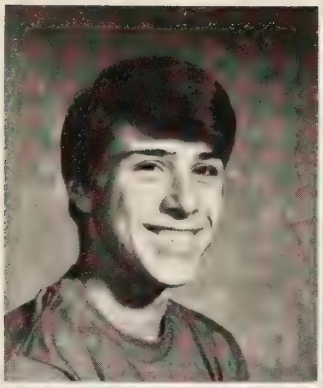

David Bandy
Anthony Blevins

Kenneth Blankenship
Anthony Bowling

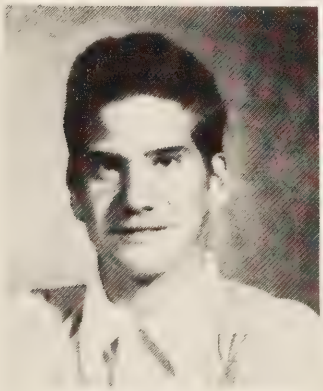

Edna Bowman
John Crist

Christine Clark
Lisa Crouch

Robert Dillon
Thomas French

John Dixon
Jerry Green

Saundra Dudley
Jimmy Gullion

Debra Epperson
William Hall

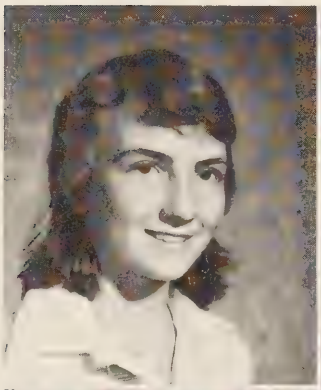

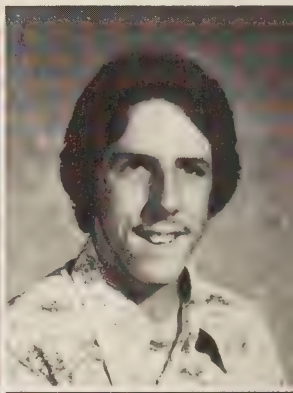
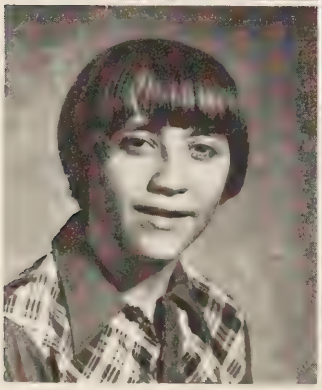

Tracy Hasty
Don Lewis

Chris Helton
Tammy Lowery

Gregory Hill
Patricia Lucas

Mark Johnston
William Mitchem

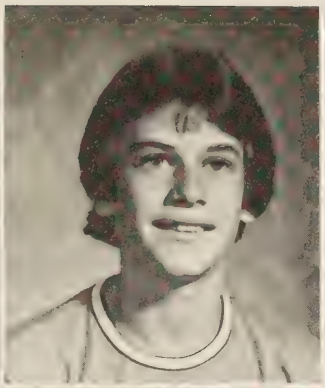

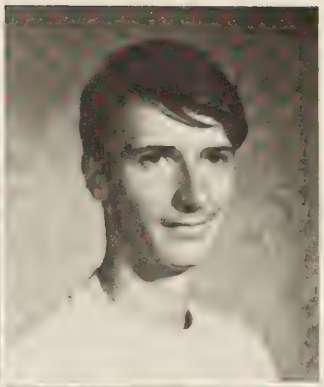

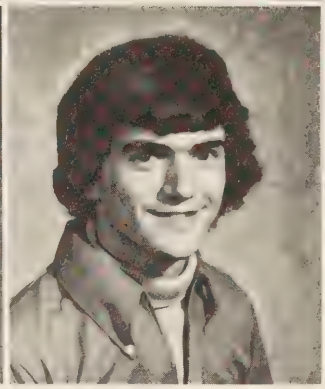

Norman Murphy
Mildred Myers

Ricky Murphy
Teresa Myers

Roger Murphy
Deidra Nichols

James Myers
Mark Patrick

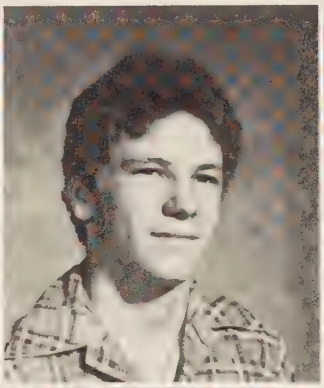

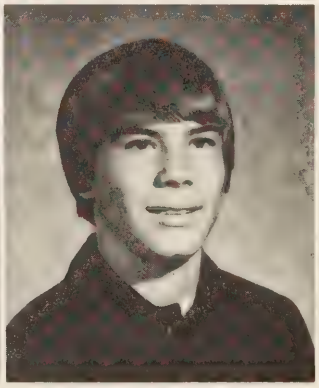

James Powers
Charlotte Sandifer

Daniel Rider
Nathan Scott

William Rider
Lisa Sherman

Carolyn Roberts
John Shumate

Curtis Smith
Scottie Thompson

Claude Summers
Kimberly White

Larry Tabor
Randall White

Lana Taylor
John Yates

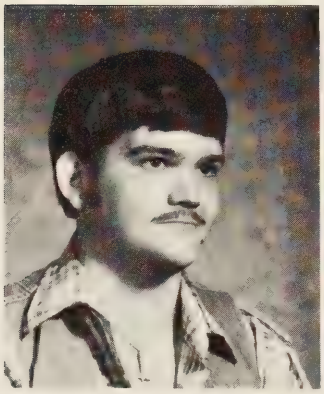

Dean Smith

William Brown

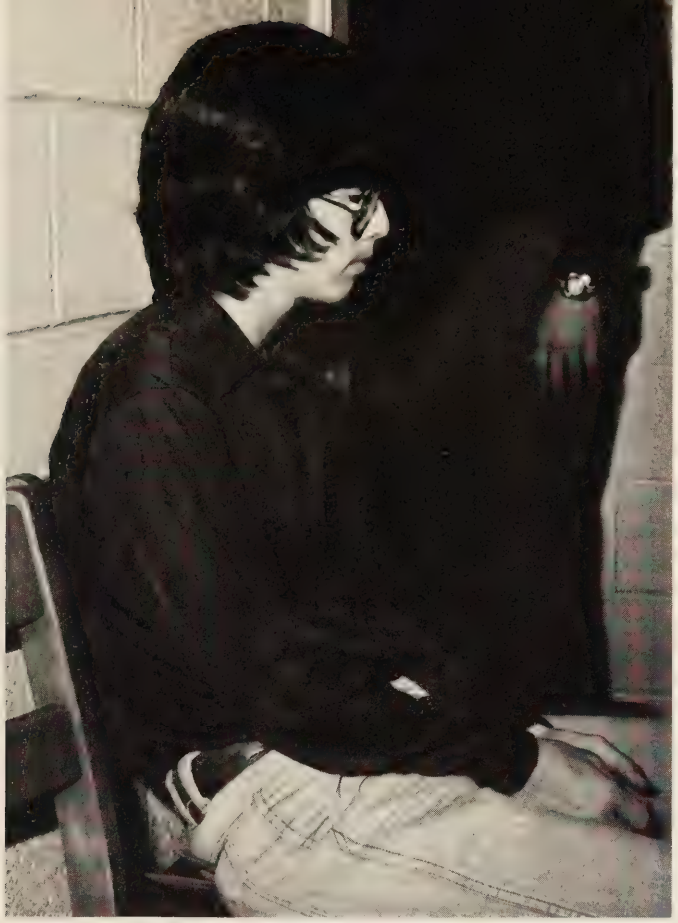

Is Roger in Trouble Again?

I hope nothing jumps out at me?

At least some people have fun in Mr. Munsey's class!

Freshmen

Hugh White — **President**

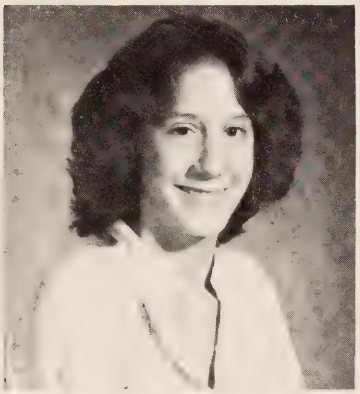

Kathy Rodriguez — **V. Pres.**

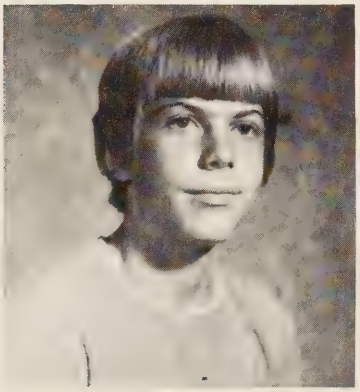

Frank Creasy — **Secretary**

Zoe Payne — **Treasurer**

Cindy Asbury — **Reporter**
Not pictured.

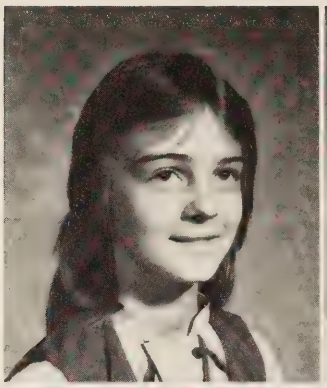

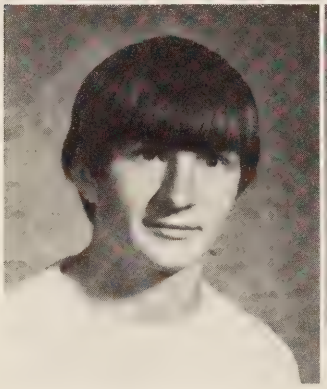

Cynthia Asbury
Gary Atwell

Herbert Asbury
Beverly Ball

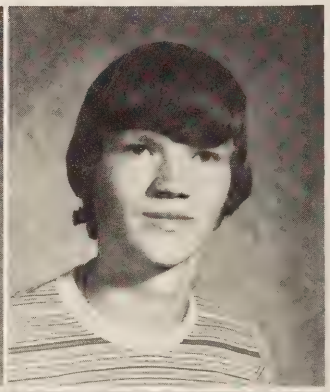

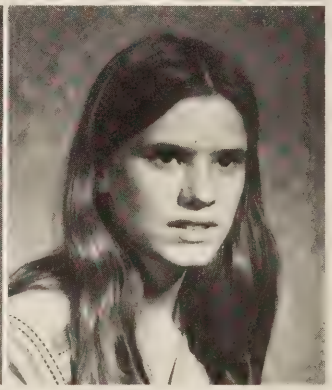

Randy Barnhill
Tina Blankenship

Dallas Billips
Tina Blankenship

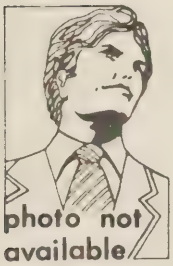

Michael Bowman
Robert Cain, Jr.

Loretta Brewster
Norma Cartwright

Barry Brooks
Wanda Comer

Leslie Brown
Kimberly Cox

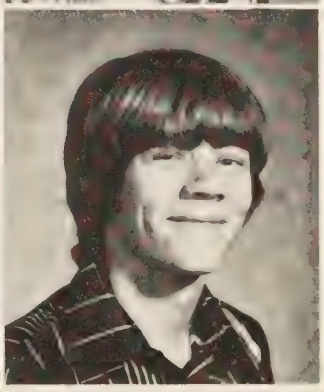

Sherry Creasy
Melvin Dunford

Tammy Davis
Miriam Ealy

Terry Dickens
Nancy Erwin

James Dotson
Emory Findley

ABSENT WHEN PICTURES WERE MADE

Deborah Grubb
Melissa Harman

Karen Gullion
Diana Harold

Kimberlee Haga
Bryan Hasty

John Hardy
Edsel Hopkins

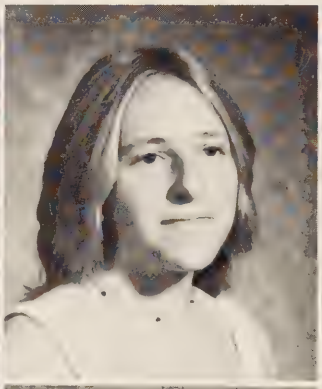

Linda Hopkins
Linda Keener

Sandra Hylton
Carolyn Milliner

Lavonda Jackson
Jeremiah Mills

Mark Jones
Rebecca Myers

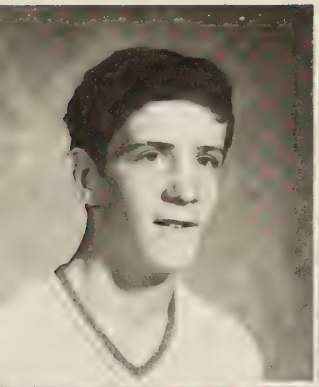

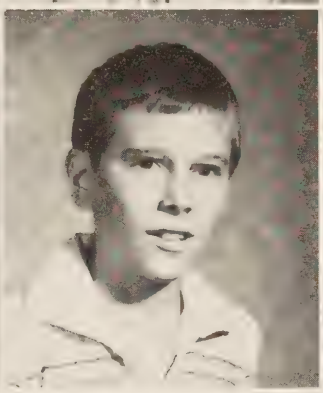

Benny Odham
Ronald Roatsey

Zoe Payne
Pamela Sexton

Dawn Pickering
Kevin Simmons

Donna Reynolds
Tim Smolarick

Carolyn Stacy
Kim Thompson

Pamela Tabor
David White

Lucia Taylor
Polly White

Ruth Taylor
William Whitt

Chris Williams

Theresa Salyers

No One Will Forget the Freshmen!

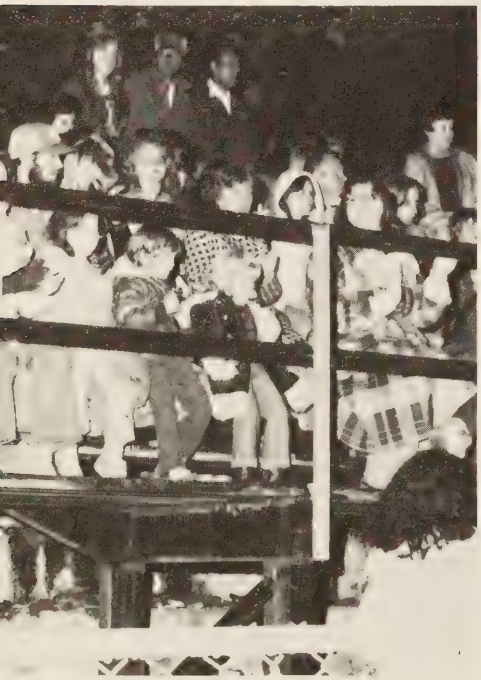

8th Grade

Angie Marshall — President

Ray Jones — V. President

Tammy Taylor — Secretary

Kim Dickens — Treasurer

Not pictured:
Allen Smith — Reporter

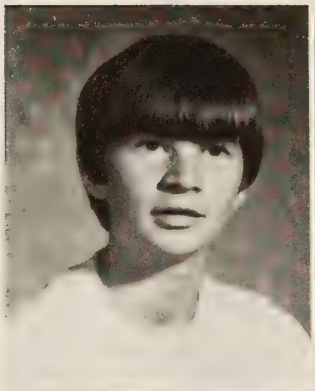

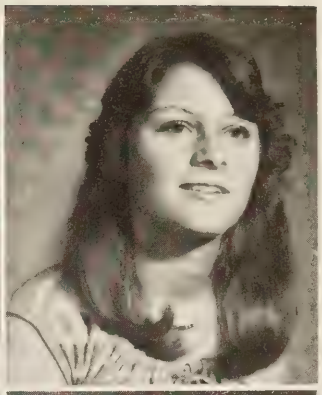

Jason Atwell
Thomas Baldwin

Michelle Auton
Beverly Bales

Diana Blankenship
Sarah Bowman

Kathryn Bowling
John Buck

David Burton
Cindy Davis

Rebecca Childress
James Davis

Glen Creasy
Dovie Dickens

Marty Cregger
Kimberly Dickens

Jimmy Farley
Deborah Haga

John Grace
Kathryn Hamm

James Grose
James Hargis

Tommy Grose
Angela Harman

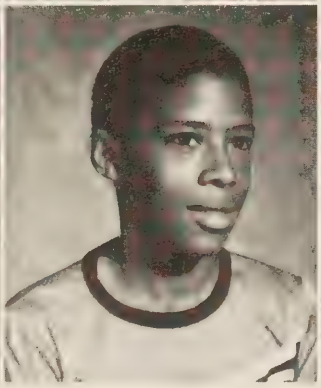

Cyrus Jeffery
Regena McIlroy

Martin Johnson
Jerry Mattox

Sonia Kennedy
Sharon Mattox

Rhonda Lowery
Kenneth May

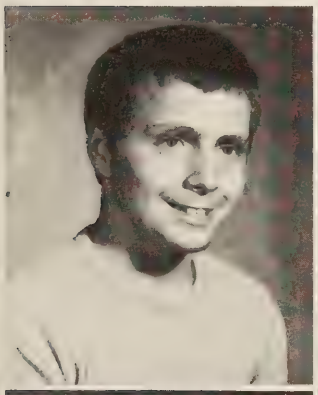

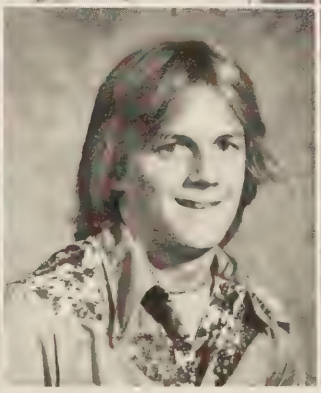

James Mitchem
Wesley Myers

Ronald Mitchem
William Myers

John Murphy
Mikel Pardue

Billy Myers
Darren Parton

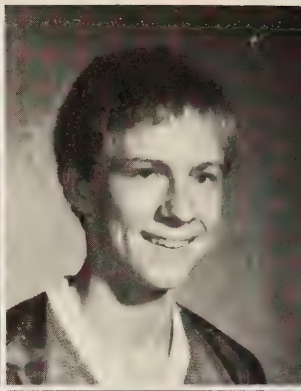
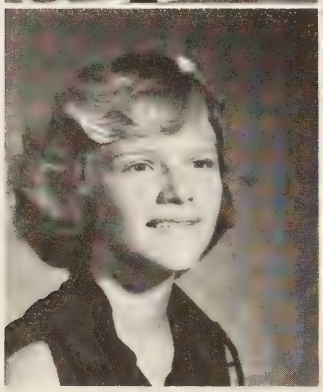
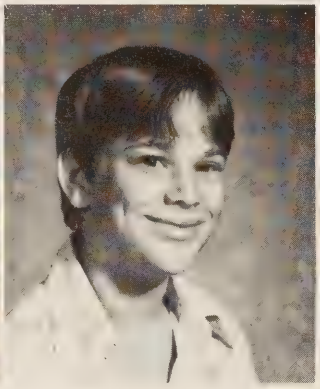

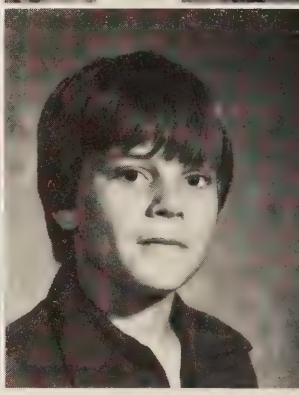

James Reid
Robin Smith

Tammy Selo
James Taylor

Curtis Sluss
Alfred Thomas

Alan Smith
Harold Williams

Jerry and Joe working? You've got to be kidding!

COMING THROUGH!

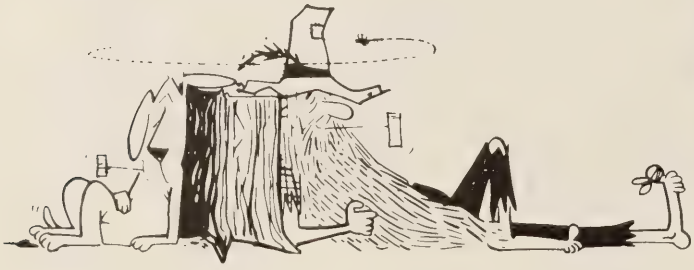

8th Grade Snaps

"Smile! You're on Candid Camera!"

"You call this having class?"

"What's Kim doing now?"

"Conference Time!"

7th Grade

Kimberly Creasy — **Pres.**

Diane Hall — **V. Pres.**

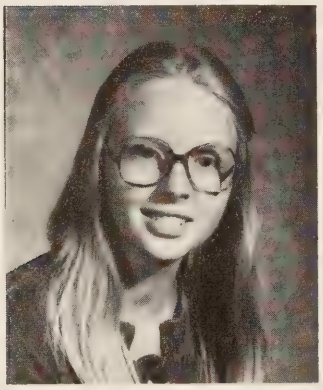

Teresa Henegar — **Secretary**

Michael Brooks — **Treas.**

Rhonda Johnson
Not Pictured

Lisa Anderson
Johnny Atwell

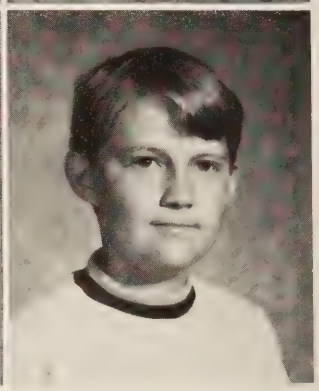

Darla Asbury
Paul Baker

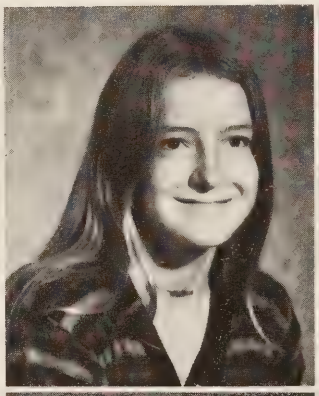

Sheliah Ball
Kelly Billips

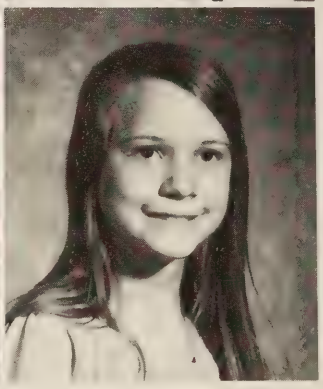

Mark Barnett
Wendy Blankenship

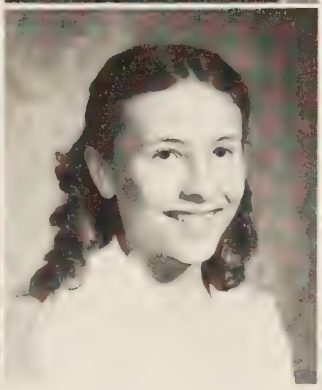

Douglas Blevins
Billy Childress

Michael Brinkley
Porter Childress

Charlene Carter
Cassandra Cook

Karen Cartwright
Mary Davis

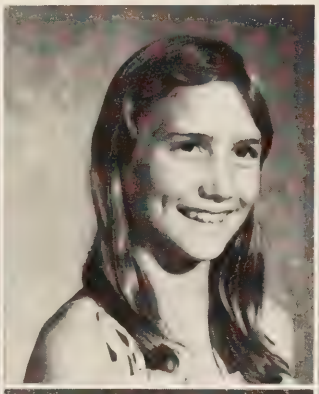

Timothy Davis
Dwight Dixon

Tammy Dickens
Donna Grace

Jerry Dillon
James Grose

Kenneth Dillon
Cathy Grubb

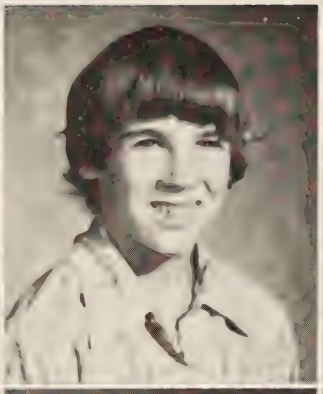

David Grubb
Kathy Hypes

Steven Hardy
Bryan Johnson

Franklin Harold
Rhonda Johnson

Jackie Hicks
Gregory Jones

Michael Lucas
Dwayne Mitchem

William Lucas
Herbert Moore

Daniel Marrs
Frank Neice

Rebecca Mills
Kimberly Nichols

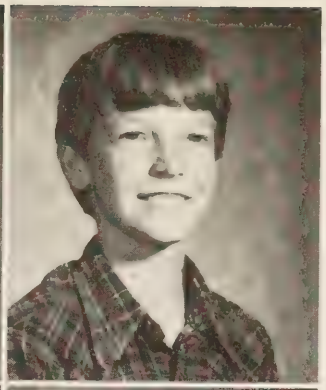

Zahn Ogle
Donna Sarver

Brian Payne
Vickie Sluss

James Pauley
Roxanne Smolarick

Leonard Ramsey
Constance Tabor

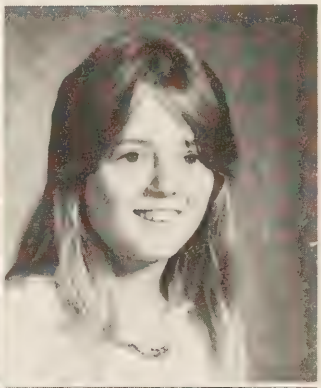

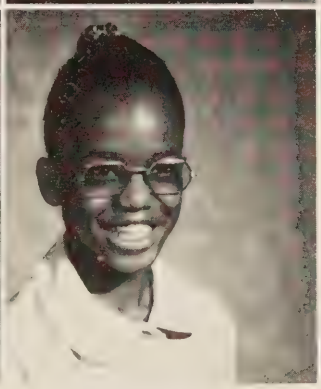

Regina Tabor
Evelyn White

Paul Tackett
Acquanetta Williams

Franklin Taylor
Jerry Williams

Tammy Weaver
Robert Woodall

Little Rascals

Who me!

I Love a parade.

Seventh Grade

Indian's on war path

ACTIVITIES

Seventh Grade Attendant: Kim Creasy
Escort: Jeff Bowman

Eighth Grade Attendant: Angela Harman
Escort: Buddy Clyburn

Freshmen Attendant: Kim Cox
Escort: Sam Ealy

Sophomore Attendant: Saundra Dudley
Escort: Mark Williams

Junior Attendant: Kay Smith
Escort: Montell Bowman

Homecoming '79

The Crowning of the queen.

Queen: Mary Alice Moore

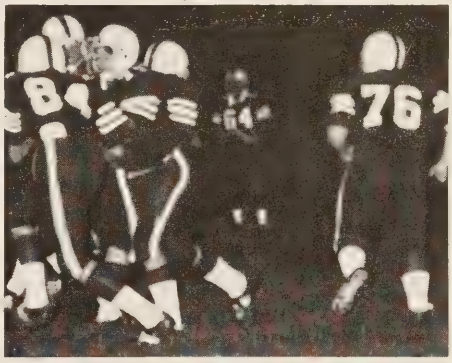

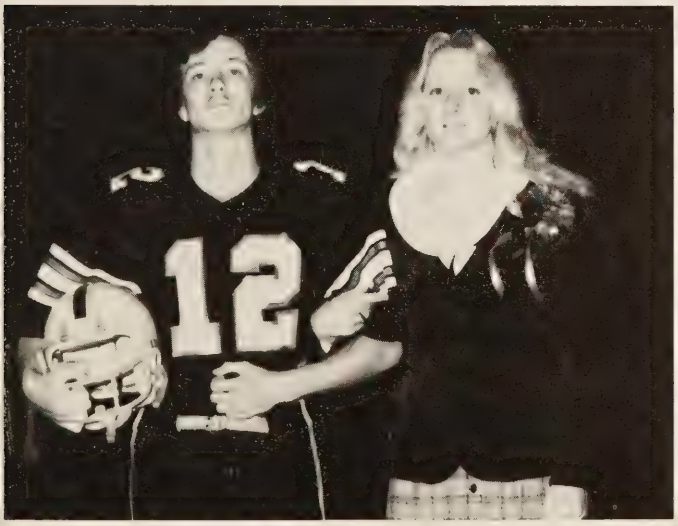

Senior Attendant: Brenda Booth
Escort: Stanley Odham

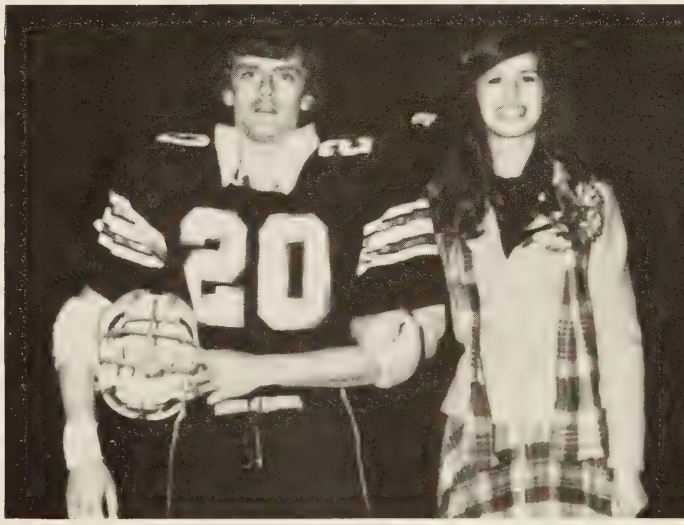

Senior Attendant: Ramona Payne
Escort: Mark Nunley

Mayday 1980

Queen
Eve Davis

King
Mark Nunley

Senior Attendants

Kim Fern

Randy Sluss

Donna Bowman

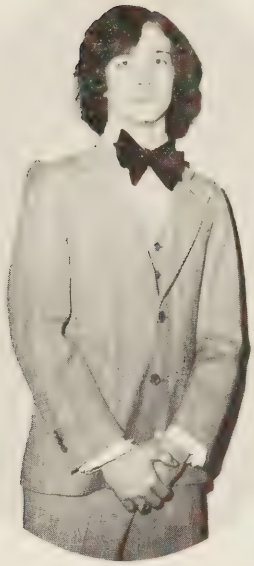

Stanley Odham

Sherri Scott

Buddy Clyburn

Becky Epperson

David Moore

7th. Grade Attendants:
Evelyn White, Greg Jones

9th. Grade Attendants:
Zoe Payne, Michael Bowman

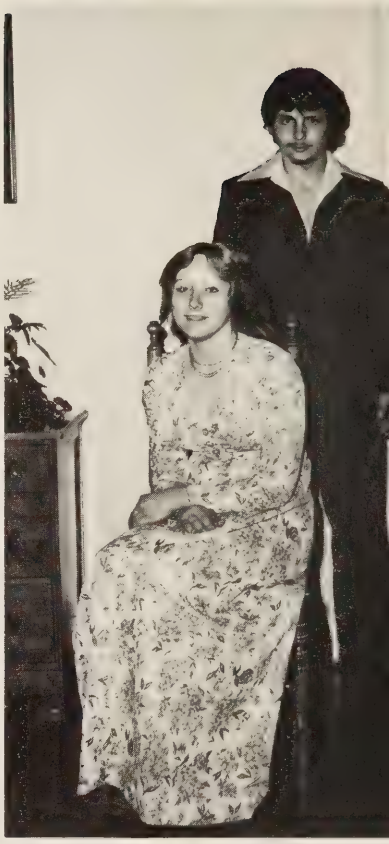

8th. Grade Attendants:
Cathy Hamm, James Mitchem

10th. Grade Attendants:
Lisa Sherman, Tommy French

11th Grade Attendants:
Glenda Jones, David Grose

SCA

OFFICERS:
President: Stanley Odham
Vice President: Kenneth Blankenship
2nd Vice President: Kara Whitehead
Secretary: Lynn Smith
Treasurer: Saundra Dudley

REPRESENTATIVES

Top row: Linda McCormick, Saundra Dudley, Tammy Davis, Arlene Cox, M. A. Moore, **Sponsor:** Mrs. Blizzard, Stanley Odham, Becky Epperson. **2nd row:** John Shumate, Montell Bowman, Bobby Dillon, Wiley Williams, Hugh White, Kenneth Blankenship. **Kneeling:** Robin Smith, Angela Harman, Kara Whitehead, Lynn Smith, Michele Auton, Tammy Taylor.

Beta Club

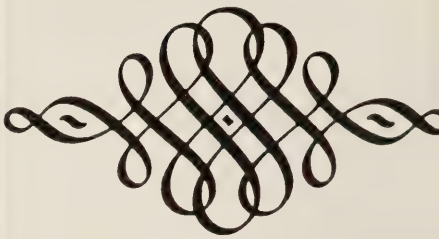

OFFICERS:
President: Dreama Creasy
Vice President: Kay Smith
Secretary: Kim Fern
Treasurer: Carolyn Dillon

Members

Sponsor: Mrs. Betty Ballard, Kay Smith, Kara Whitehead, Stanley Odham, Lynn Williby, Juanita Howell, Dreama Creasy, Carolyn Dillon, Arlene Cox, Mary A. Moore, Kim Fern.

Sponsor: Mrs. Lotito, **President:** Terri Smith, **Vice President:** Kathy Helton, **Secretary:** Kathy Rodriguez, **Treasurer:** Charlotte Sandifer, **Reporter:** Jackie Marrs.

Members

Choir

From Left to Right, 1st row: Wendy Blankenship, Sharon Mattox, Leslie Cooper, Debbie Ramsey, Polly White, Ernestine Cooper, Mr. William Elliott. 2nd row: Kim Dickens, Kim Thompson, Sandy Hylton, Marty Cregger, Angie Marshall, Cindy Davis, Beverly Bales. 3rd row: Gayle Hargis, Terry Dickens, Norma Cartwright, Wanda Comer, Kim Cox, Diane Kemner, Dovie Dickens. Not pictured: Tammy Dickens, Kim Nichols, and Jerry Nickels.

Musical Memories

We don't just show our legs to anybody.

Choir Director: Mr. Elliott

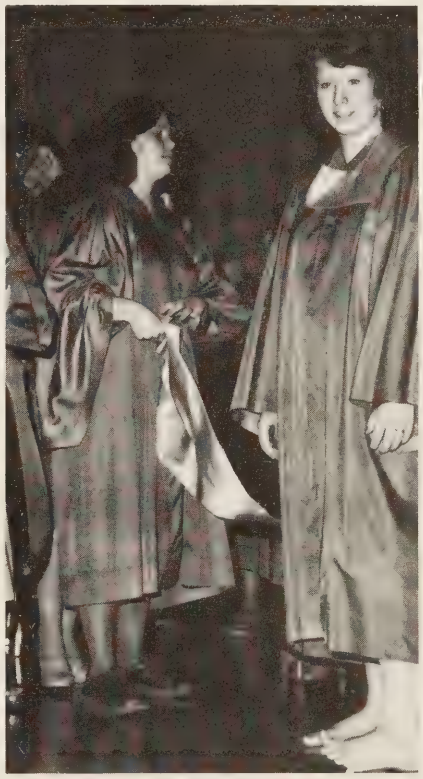

Say it with MUSIC

OFFICERS: President — Kim Cox
Vice President — Wanda Comer
Secretary — Ernestine Cooper

Director: Mr. Earl Erskine

Members

Majorettes

Head Majorette, Sandy French, Lavonda Jackson, Carolyn Roberts, Lisa Crouch, Kathy Helton, Mildred Myers, Sherry Creasy.

School Marching Band

Banner Girls: Kara Whitehead, Barbara Thomas.

Flag Girls

Edna Bowman, Kay Smith, Tammy Lowery, Debbie Epperson, Dawn Pickering, Kim Cox, Christine Clark, Sandy Hylton, Terri Smith

Drama Club

Back: Dean Smith, Aaron Collins.**Standing:** Cindy Bales, Rhonda Anderson, David Hargis, Steve Mahaffey, Donna Bowman, Montell Bowman, **Sponsor:** Mrs. Haun. **Sitting:** Glenda Jones, Nathan Scott, Leslie Cooper, Patty Lucas, Randy White, Lynn Smith, Russell Phillips, Becky Epperson, Teresa Smorlick, Ernestine Cooper, Rena Howard, Eve Davis.

Spanish Club

Sponsor: Miss Susan Shea

FBLA

Officers

PRESIDENT: Sherri Reynolds, **VICE PRESIDENT:** Becky Epperson, **SECRETARY:** Mary Alice Moore, **TREASURER:** Terri Smith, **HISTORIAN:** Kay Smith, **PARLIAMENTARIAN:** Ramona Payne, **REPORTER:** Tina Grubb

SERVICE EDUCATION PROGRESS

FUTURE BUSINESS LEADERS AMERICA

SPONSOR: Mrs. Wyrick

Members

Evening Vocational Students

Back row: John Dawson, Eugene Wallace, Randy Sluss, Dale Phipps, David Moore, Jimmy Smith, Mark Nunley, Oscar Short, Timmy Nogosky. **Front row:** Donald Edwards, Dreama Creasy, Juanita Howell, Rita Johnson, Janet Myers, Lynn Williby, Debbie Childress.

Morning Vocational Students

Kneeling: Tammy Roatsey, Regina Wright, Teresa Myers, Carol Comer, Barbara Thomas. **Standing:** Barry Asbury, Harvey Nunley, Andy Wiley, Daryle Baldwin, Mike Marshall, Randy Childress, Joe Hall, Brady Bennett, John Bowman, Timmy Scott, Gary Short, Richard Epperson.

Paper Staff

Beverly Welch, Editor, Mrs. Wyrick, Sponsor, Eve Davis, Co-Editor.

Staff Members: Ramona Payne, Donna Bowman, Kim Fern, Mrs. Lunsford, Co-Sponsor, Becky Epperson, Eve Davis, Beverly Welch. Seated: Debbie Byrd, Rena Howard, Mrs. Wyrick, Sponsor.

Wigwam Staff

Donna Bowman, Co-Editor, Kim Fern, Business Manager, Ramona Payne, Co-Editor

Staff Members: Mark Nunley, Kim Fern, Sherri Reynolds, Mary Alice Moore, Gaynel Hargis, Debbie Ramsey, Donna Bowman, Ramona Payne. Seated, Stanley Odham, Buddy Clyburn.

Mrs. Betty Gentry, Sponsor

The Wigwam Staff of 1980 would like to extend our appreciation to the students who supported the yearbook; also we are grateful to the faculty and administration who helped us in many ways.

The Wigwam Staff
1980

KVG'S

Standing: Aaron Collins, David Moore, Randy Sluss, Mark Nunley. **Sitting:** Tim Nogosky, Russell Phillips, Montell Bowman, David Cox. **Sponsor:** Mr. Wright.

SCIENCE CLUBS OF AMERICA

Ecology Club

Members

Sponsor: Mrs. Trigg

Becky Epperson

Kim Fern

Lynn Williby

Queen

Donna Bowman

King

David Moore

David Hargis

Randy Sluss

Stanley Odham

Junior High and J.V. Cheerleaders

Junior High Cheerleaders:
Top: Angie Marshall, Sonia Kennedy, Tammy Taylor, Kim Dickens, Robin Smith.
Center: Angie Harman.

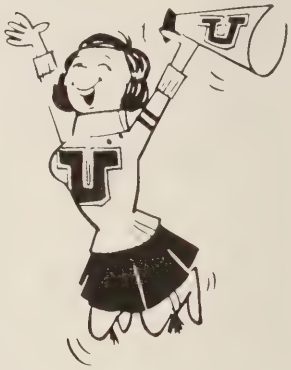

J.V. Cheerleaders: Kim Thompson, Pam Sexton, Melissa Harman, Zoe Payne, Edna Bowman, Captain. Center: Miriam Ealy.

Junior High Football

Left to Right: Darren Pardon, Mike Brinkley, Mike Brooks, James Grose, Kevin Simmons, Jimmy Davis, Doug Blevins, Harold Williams, Cyrus Jeffrey, Timmy Smolarick, Mike Bowman, Jason Atwell, James Taylor, Danny Morris, Roy Myers, Curtis Sluss, Buddy Johnson, Herbie Asbury, Benny Odham, Leslie Brown, Ray Jones, Allen Smith, Hugh White, Frankie Creasy, Barry Brooks, James Mitchem.

Junior Varsity Football

Left to Right: Hugh White, John Shumate, Benny Odham, Michael Bowman, Gary Atwell, Tommy French, Bob Dillon, Howard Williams, Mark Johnston, Franie Creasy, Ricky Murphy, Scottie Thompson, Curtis Smith, Kenneth Blankenship, Melvin Keeling, Nathan Scott, David Cox, Herbie Asbury, Barry Brooks, Buddy Johnson, Dwayne Barnhill, Stephen Mahaffey. **Coaches:** Mr. Crist and Mr. Quesenberry.

Jr. Varsity Basketball

Go Indians

From Left to Right: Johnny Yates, Kenny Blankenship, Randy Barnhill, Gary Atwell, Mark Johnston, Steve Mahaffey, Hugh White, David White, Herbie Asbury, Ricky Murphy, Jackie Dunford, Mike Neal, Coach. **Kneeling:** Kevin Simmons, and Benny Odham.

Jr. High Basketball

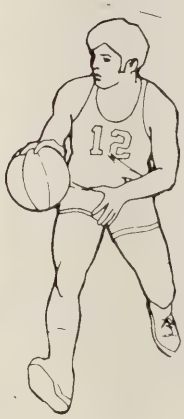

First row: Harold Williams, Mike Brinkley, Jimmy Pauly, Mike Brooks, Doug Blevins. **Second row:** Jeff Gardder, Jimmy Davis, James Grose, Paul Tacktt, Jason Atwell, Allen Smith. **Third row:** James Reid, Daniel Myers, Jerry Mattox, Glen Creasy, Curtis Sluss, and Coach Larry Quessenberry.

Girls JV — Jr. High Basketball

JUNIOR VARSITY SQUAD '79-'80

Back row: Diane Keener, Kim Dickens, Denise Bowman. **Front row:** Angie Marshall, Angie Harman, Melissa Harman, Kim Rodriguez.

Mrs. Linda Trigg

JUNIOR HIGH SQUAD '79-'80

Diana Grace — 14; Lisa Anderson — 40; Kim Creasy — 10; Kim Dickens — 24; Rhonda Johnson — 32; Angie Harman — 34; Darla Asbury — 12; Vickie Sluss — 20; Diane Blankenship — 22; Angie Marshall — 30; Mrs. Linda Trigg

Varsity Club

Standing: Coach Harman, Sponsor: Eve Davis, Becky Epperson, Rena Howard, Sherri Reynolds, Mona Payne, Kim Fern, Mrs. Trigg, Mrs. Price, Miss Ferrell, Sponsors. **Kneeling:** Mark Nunley, Stanley Odham, Buddy Clyburn, Montell Bowman, David Moore, Randy Sluss, Jeff Bowman, Mac Mullin.

Girls' Softball Team

Left to Right:Eve Davis, Chris Clark, Edna Bowman, Tracy Hasty, Sherri Reynolds, Becky Epperson, Karen Mattox, Debbie Senter, Arlene Cox, Debbie Ramsey, Mildred Myers, Saundra Dudley, Denise Bowman, Teresa Rowe, Teresa Smolarick, Tammy Lowery, Miss Ferrell, Sponsor.

Varsity Cheerleaders

Eve Davis — Senior

Kim Fern — Senior

Becky Epperson — Senior

Ramona Payne — Senior

Kara Whitehead — Captain

Karen Mattox — Junior

Lisa Sherman — Sophomore

Lynn Smith — Junior

Varsity Football

"INDIANS"

Seniors — We Say Goodbye to You!

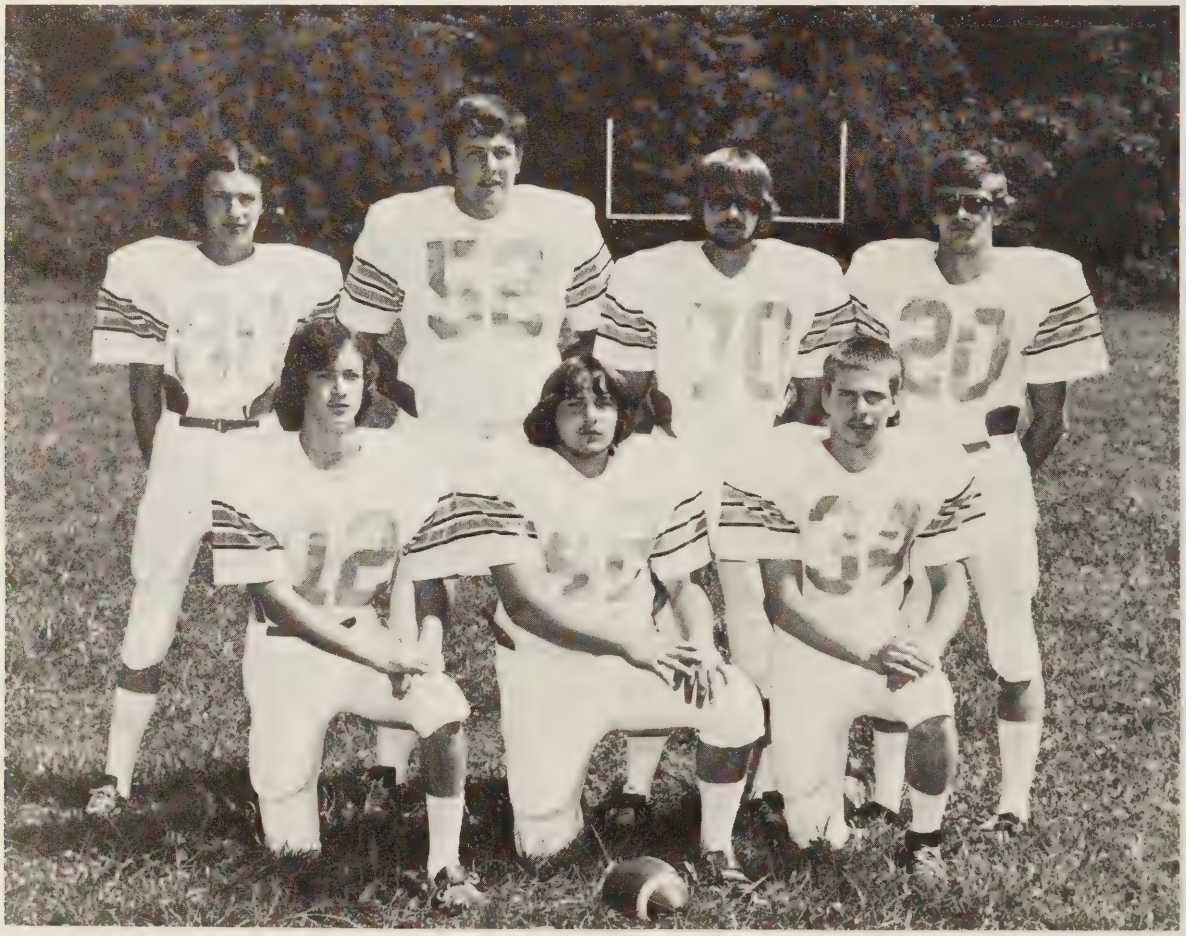

Top row: David Moore, Buddy Clyburn, Randy Sluss, Mark Nunley. Bottom row: Stanley Odham, Jeff Bowman, Samuel Ealy.

Centers: Howard Williams and Buddy Clyburn.

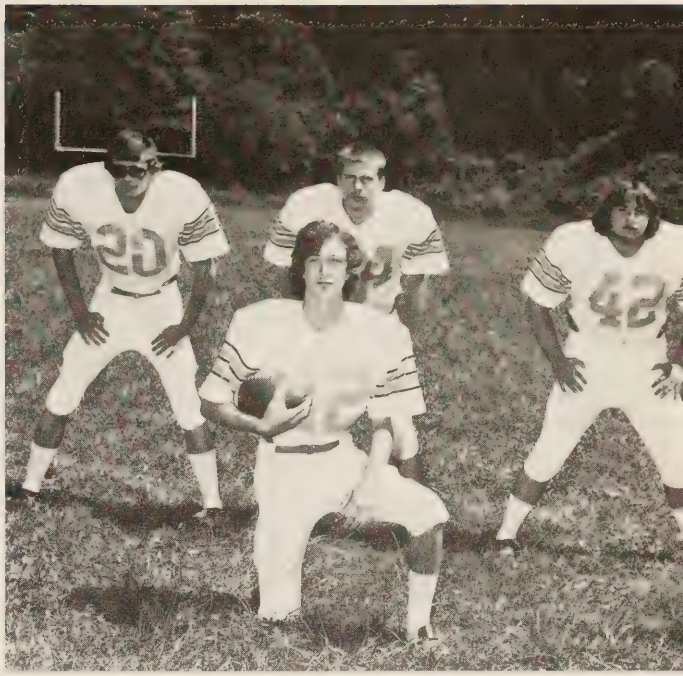

Offensive Backfield: Mark Nunley, Sam Ealy, Jeff Bowman. Kneeling: Stanley Odham.

Backs: Top row: Stanley Odham, Sam Ealy, Mark Nunley, Dwayne Barnhill. Bottom row: Mike Marshall, Jeff Bowman, Mike Bowman, Bobby Dillon.

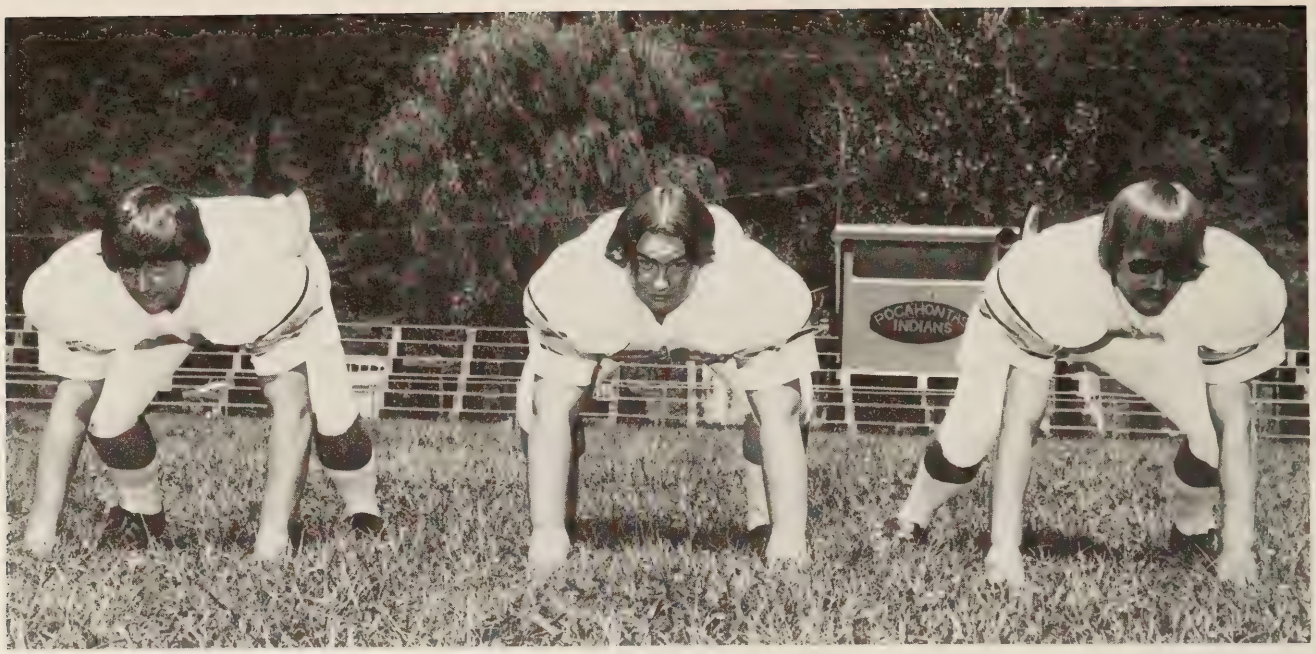

Tackles: Tim Scott, Jon Bowman, Randy Sluss.

Coach: Jerry Harman

Ends: Top row: Montel Bowman, David Cox, Mark Johnston, Gary Short. Bottom row: David Moore, Aaron Collins, Curtis Smith.

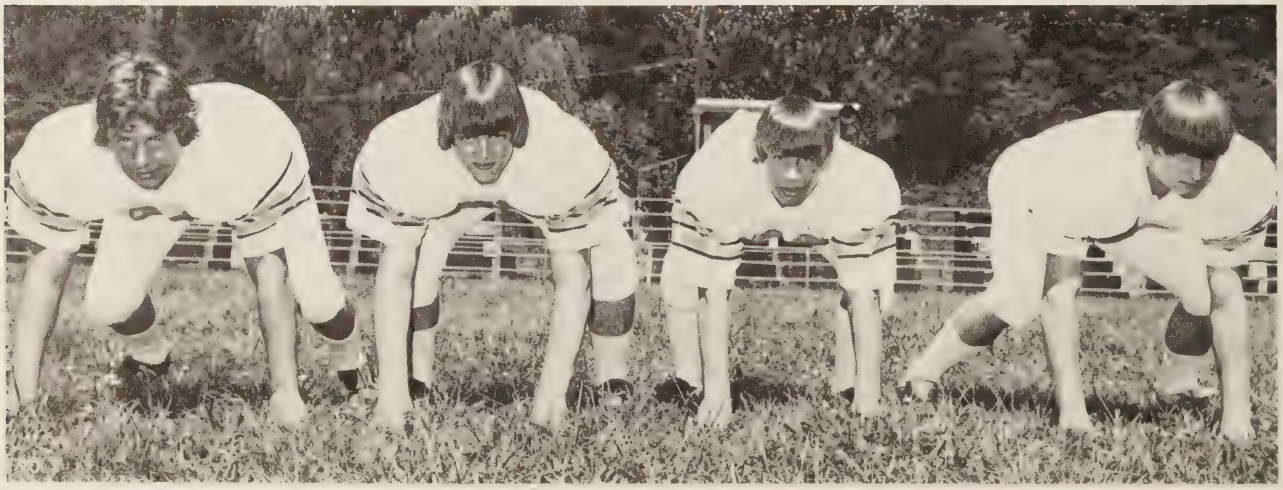

Guards: Mark Williams, Nathan Scott, John Shumate, Gary Atwell.

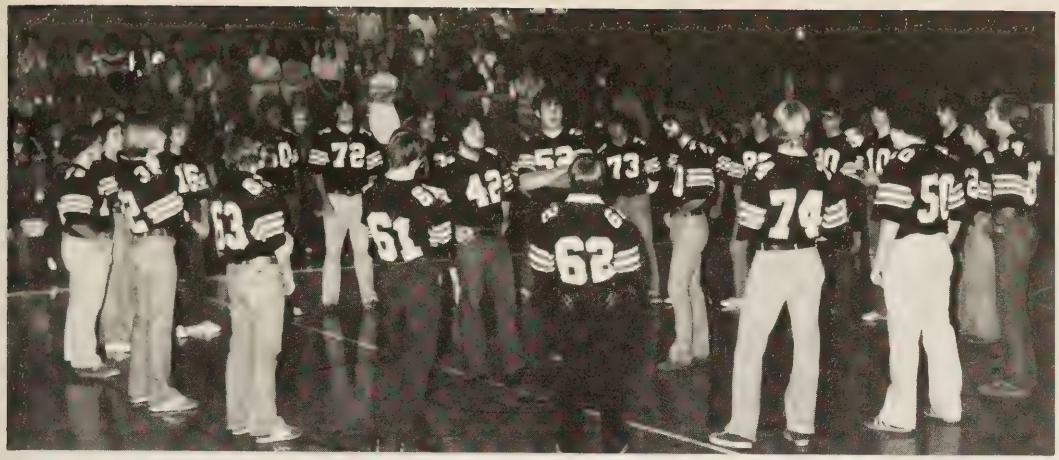

These guys really have the spirit!

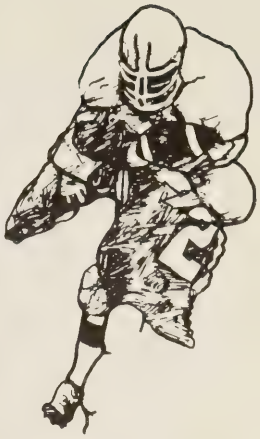

Was Homecoming night that much fun?

Warming up before the game!

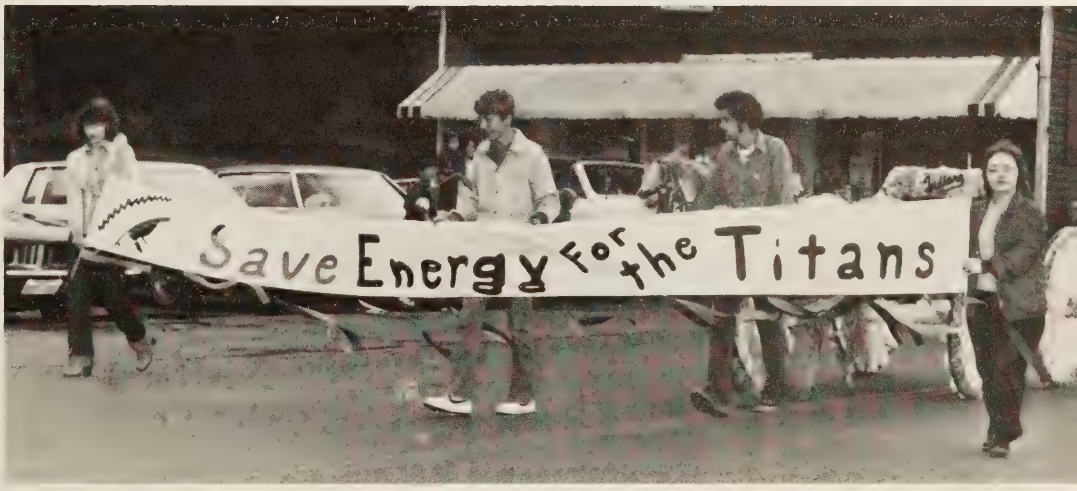

These Seniors have the right idea!

Varsity Basketball

Shoot Two

How Does It Feel to Be an Indian?

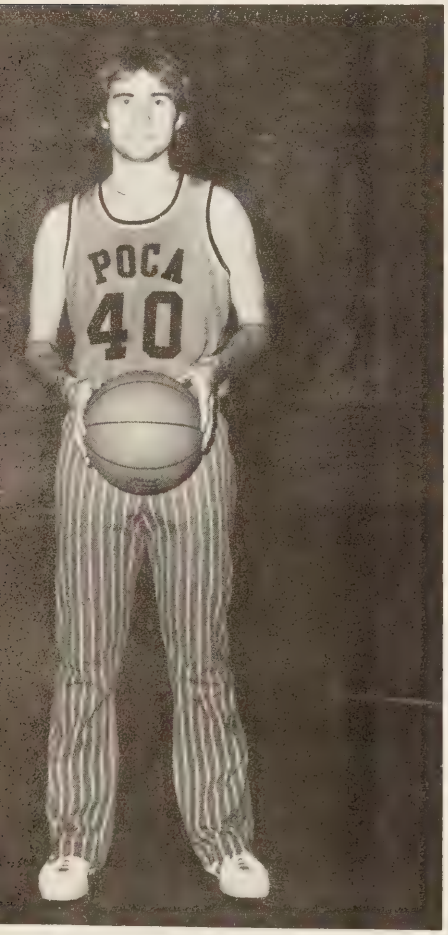

Mac Mullin — Senior

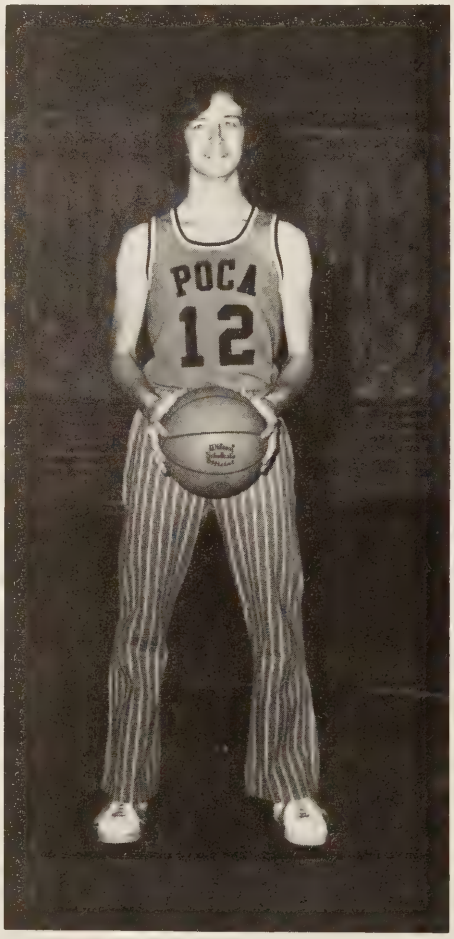

Stanley Odham — Senior

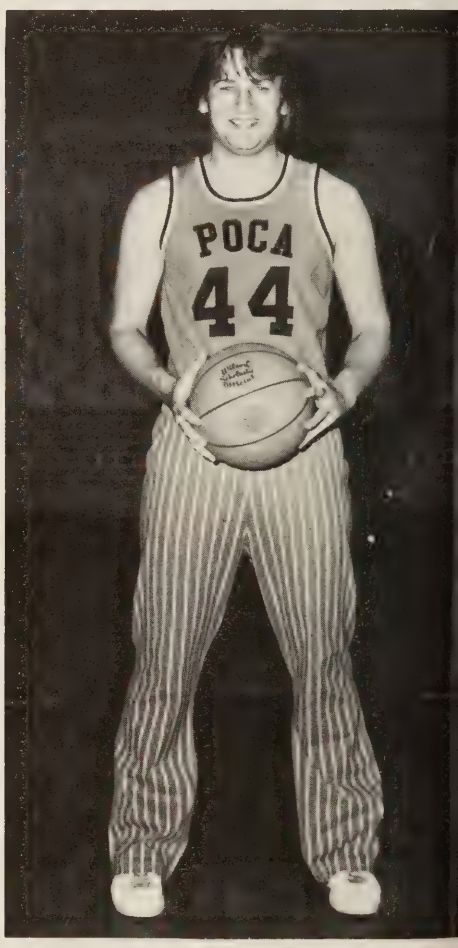

Montell Bowman — Junior

Dwayne Barnhill — Junior

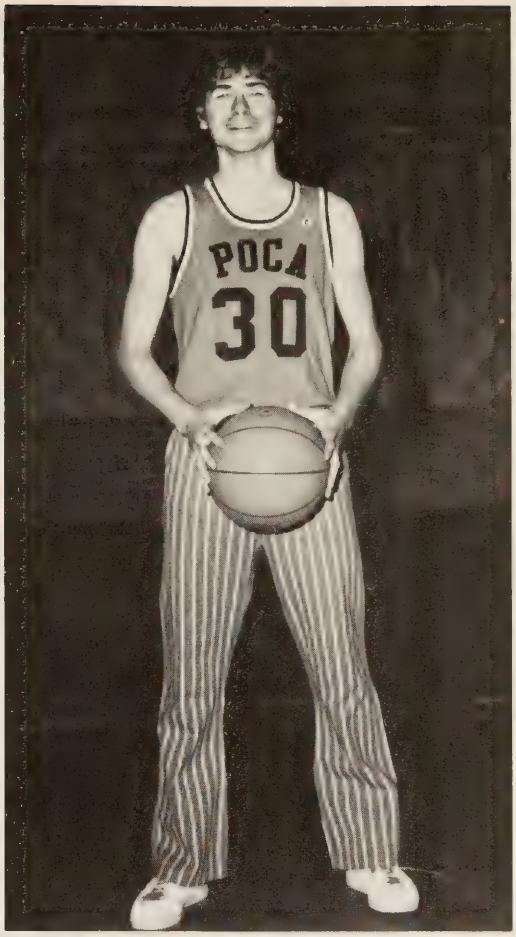

Aaron Collins — Junior

Ronnie Kennedy — Junior

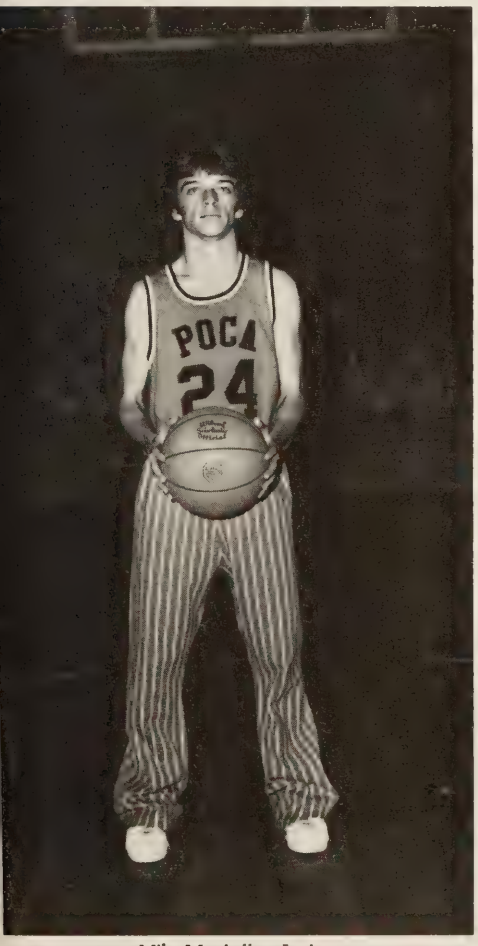

Mike Marshall — Junior

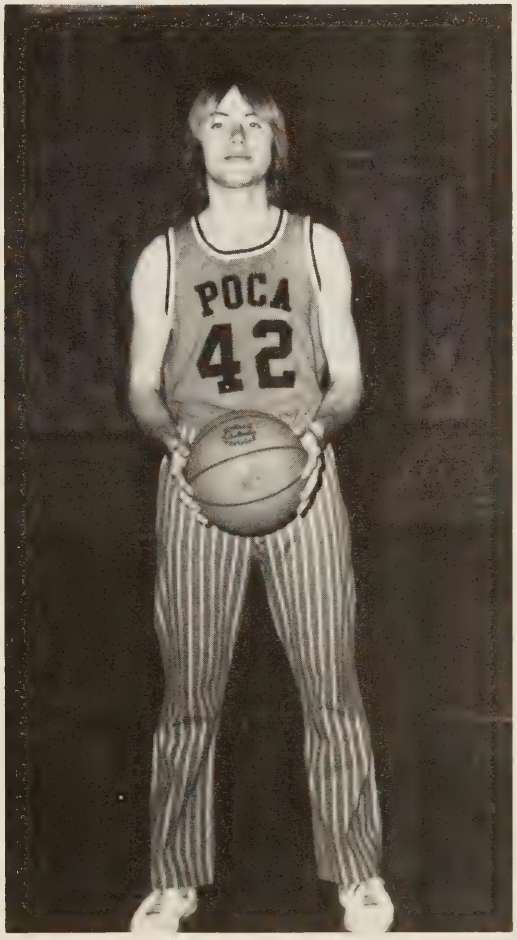

Bobby Dillon — Sophomore

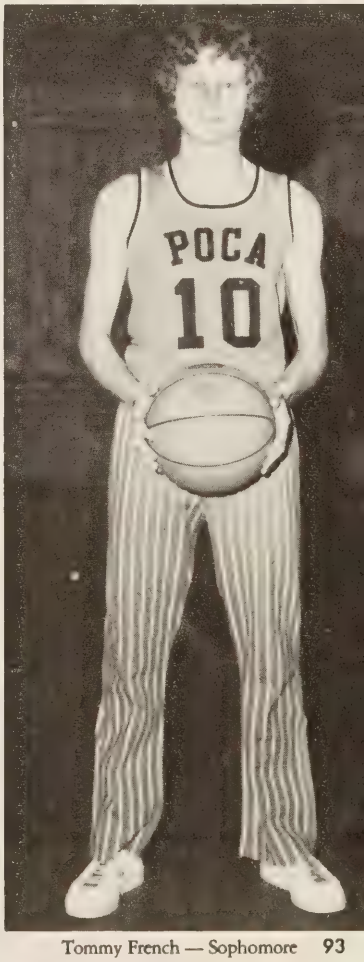

Tommy French — Sophomore

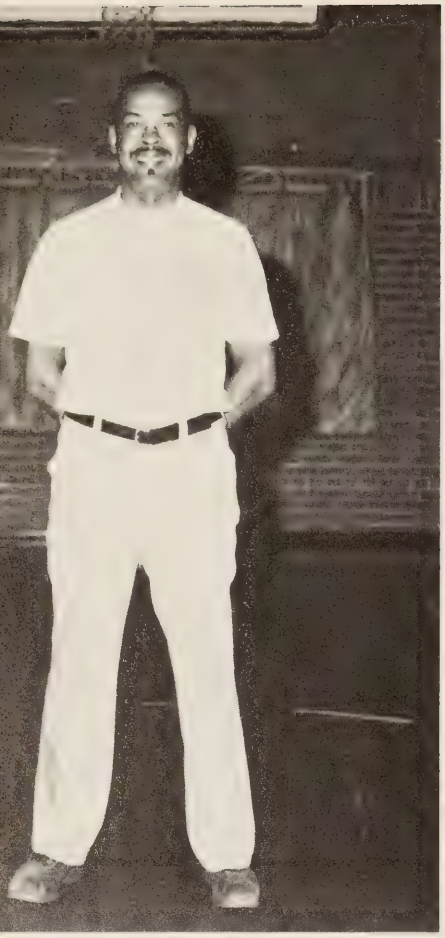

Don Carter — Head Coach

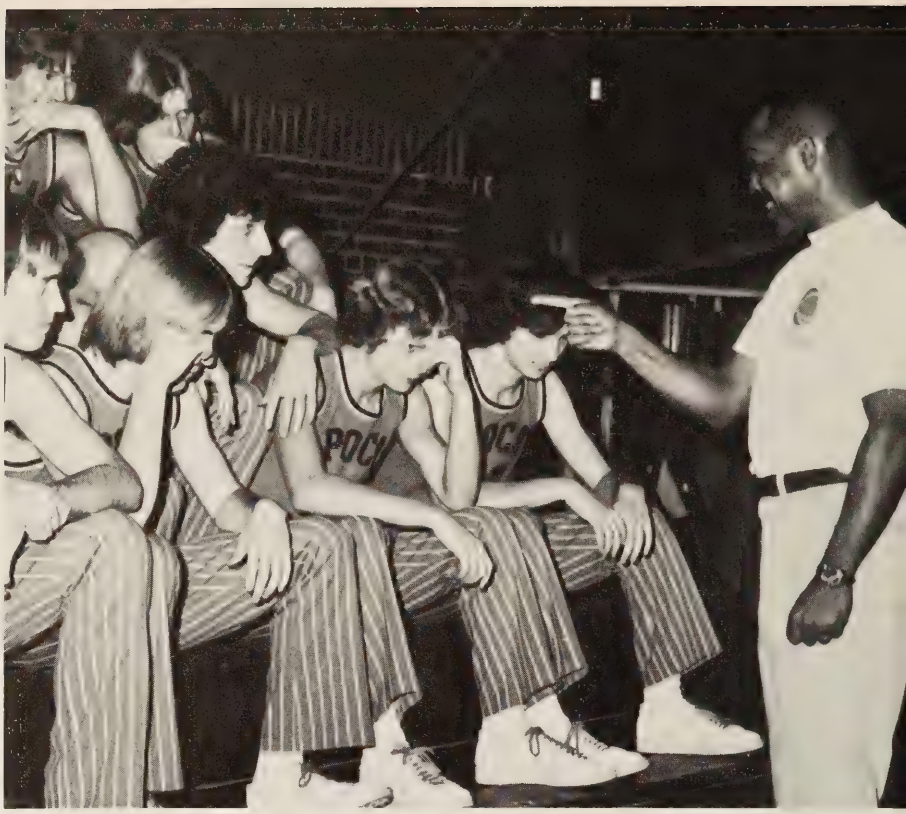

Hey you guys, who stole my towel?

Dunk it Ronnie!

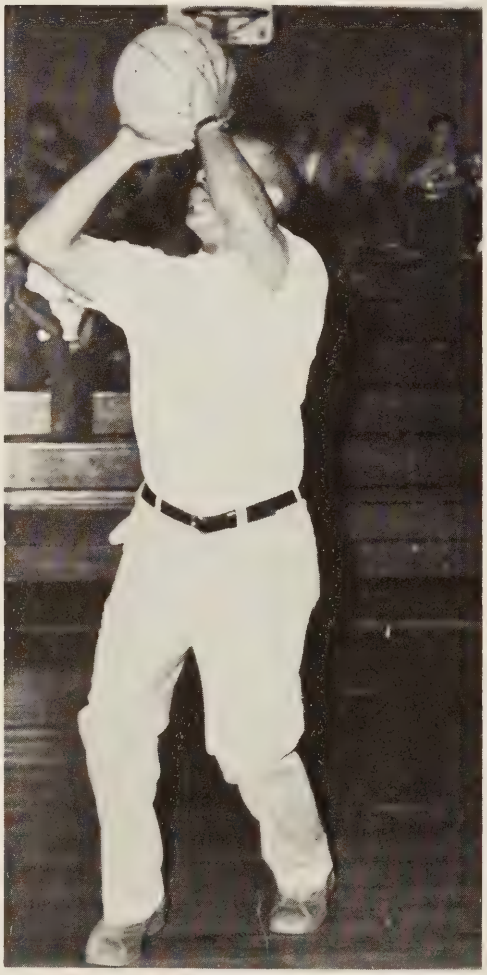

The object of the game is to put the ball through the basket.

Girls' Varsity Basketball

1980

Don Carter's Angels

Girls' Varsity Player of
the year
Sandra French — Senior

You Can't Beat these Memories

Sandra French shows style as she goes up for two points!

Teresa Rowe
Junior

Teresa Smolarick
Junior

SCORE BOX

Home	St. Paul	Lost
Away	Hurley	Lost
Home	Garden	Lost
Home	Haysi	Lost
Away	Garden	Lost
Away	Haysi	Lost
Home	Council	Won
Away	St. Paul	Won
Away	Council	Won
Home	Whitewood	Won
Home	Hurley	Lost
Away	Whitewood	Lost

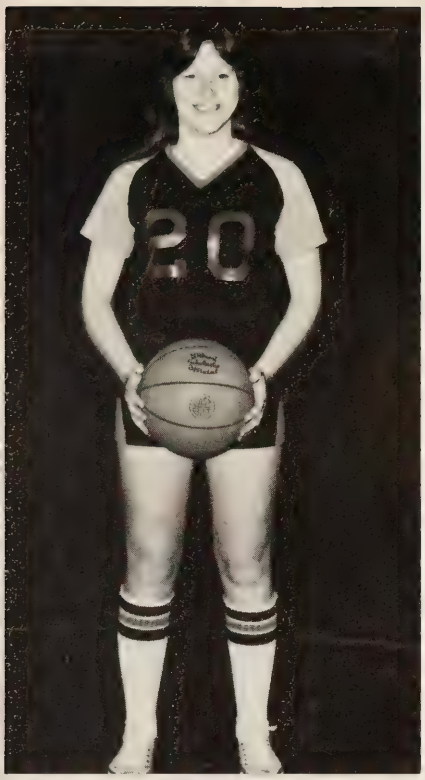

Tammy Lowery
Sophomore

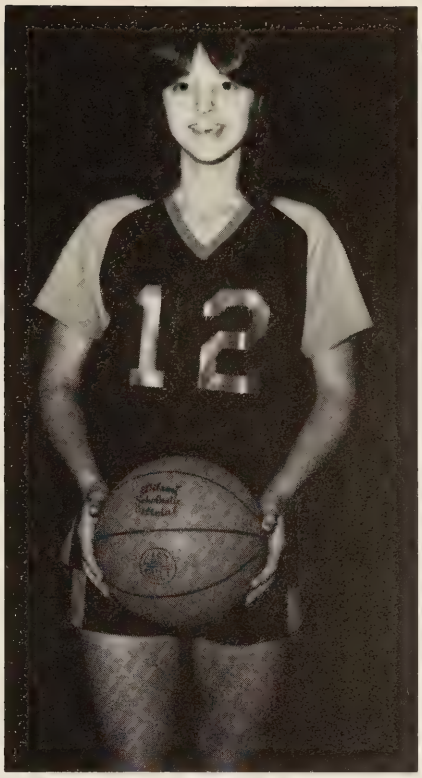

Lisa Crouch
Sophomore

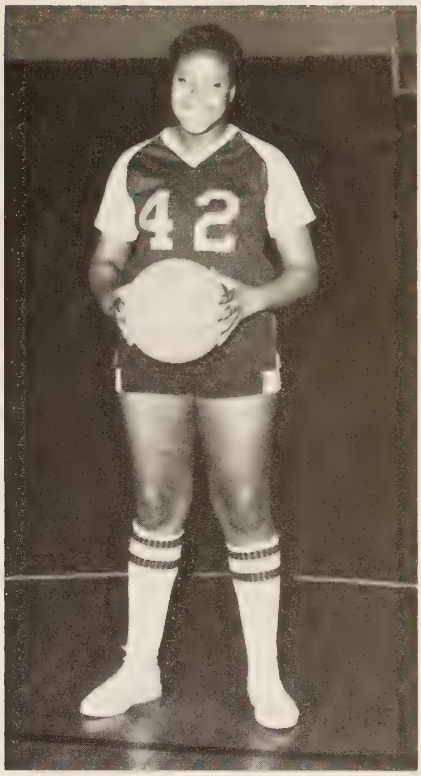

Saundra Dudley
Sophomore

We'll Remember Our Girls

Pam Sexton
Freshman

Mildred Myers
Sophomore

Vip's

May Day Sponsor
Mrs. Price

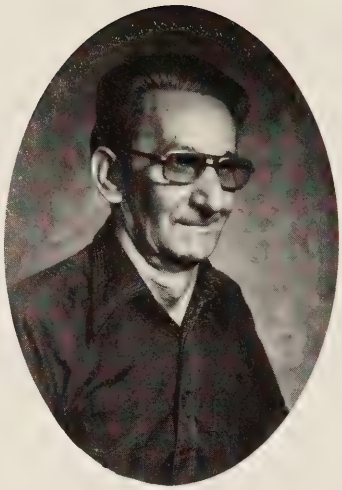

Mr. Edwards

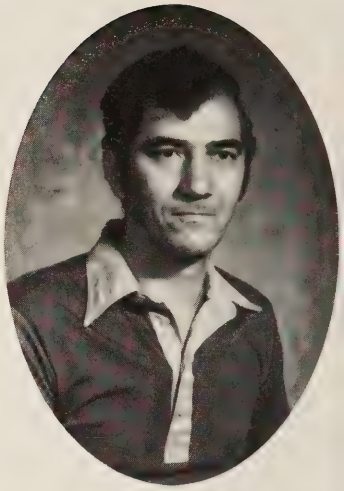

Mr. Crouch

Our right hand man — Mr. Mason!

Mrs. White
Mrs. Myers

Mrs. Bashum
Mrs. Compton

Steve Jeffery
Ellen Erwin
Lewis Crouch
Gloria Lambert
Linda Marshall

Mrs. Funk

John Crist

Class of '80

"Will You Remember Me . . . Tomorrow?"

COMPLIMENTS
OF

POCAHONTAS STORES

Division of Consolidation Coal Company
"The Best Place to Shop After All."

Featuring Nationally Advertised
Brands of Quality
Merchandise at Reasonable Prices

Compliments of

CONSOL

Your neighbors harvesting energy from the earth.

CONSOLIDATION COAL CO.

One Oliver Plaza Pittsburgh, Pa. 15222

RODRIGUEZ FUNERAL HOME

FRANKIE'S DAIRY BAR

POCAHONTAS SPEED WASH

RODRIGUEZ EXXON

HEATING OIL

Compliments of

Southwest
virginia national bank

Bluefield, Virginia
322-4611

Pocahontas, Virginia
945-2102

Member FDIC

BALFOUR
"The Greatest Name in Class Rings"

Invitations
Caps and Gowns
Finest Graduation Accessories
Taylor Yearbooks

The Official Class Ring Supplier
for Pocahontas High School

Mercer County Auto Dealers

R & T
ELECTRIC

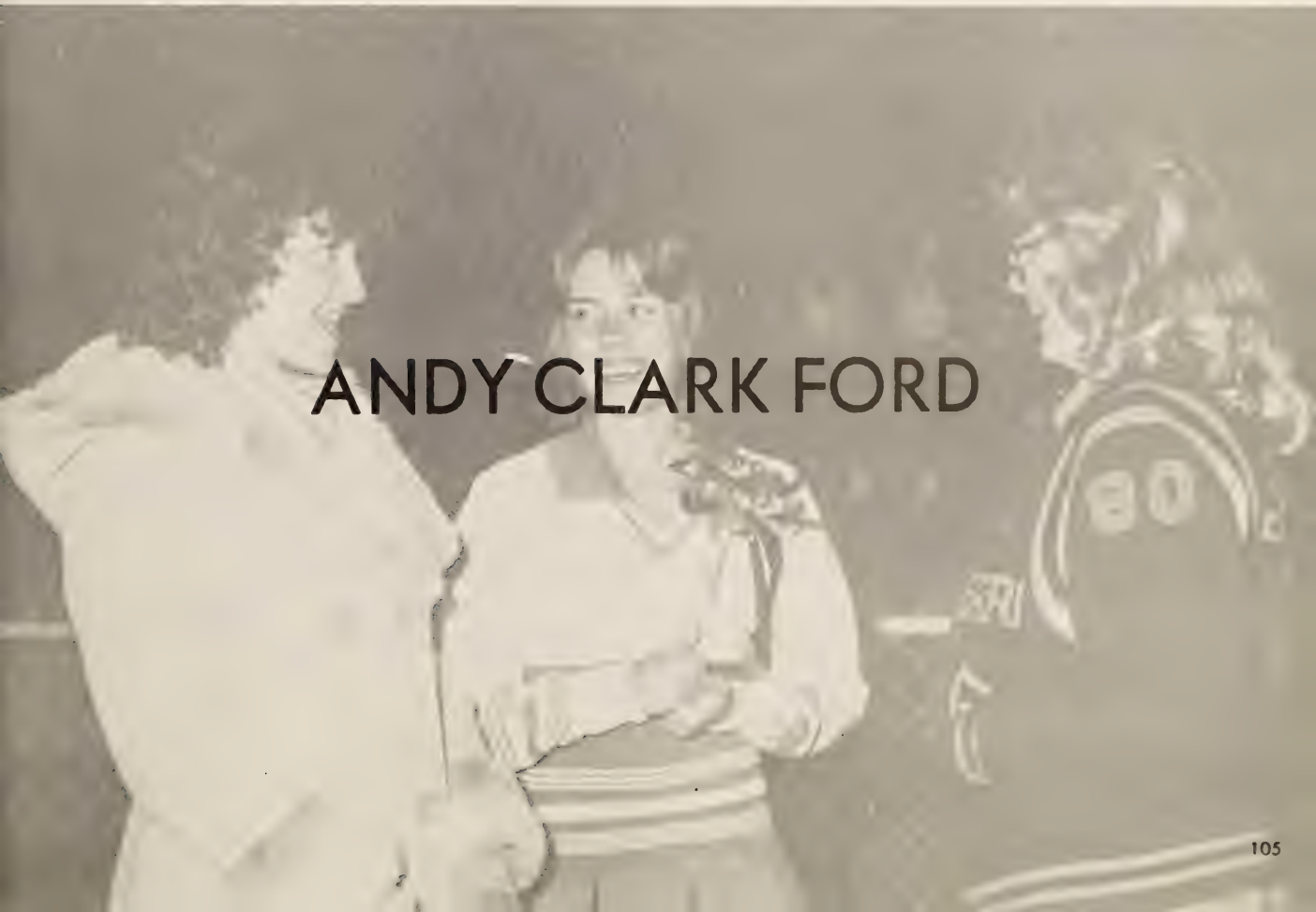
ANDY CLARK FORD

J & L CUT RATE GROCERY

Center Street
Pocahontas, VA

Phone: 945-9707

YOUR COMPLETE CARRY OUT GROCERY STORE

Open 7 Days a Week
8 to 8 Weekdays
9 to 6 Sundays

James (Nook) and Lillian Reynolds
Owners

THE FRIENDLY PLACE TO SHOP

A & T PONTIAC — BUICK INC.

Bluefield, W. Va. 24701

Call 327-2411

5 CONVENIENTLY LOCATED
STORES
BLUEFIELD, WEST VIRGINIA

CENTRAL PHARMACY

GOODY KOONZ REXALL
PHARMACY

MEDICAL ARTS PHARMACY

SOUTHSIDE PHARMACY

WESTGATE PHARMACY

THE FLAT TOP NATIONAL BANK OF BLUEFIELD

MEMBER FDIC

YOUR EQUAL OPPORTUNITY EMPLOYER

POCAHONTAS PHARMACY

GENE ANDES
PHARMACIST AND OWNER

PHONE: 945-2109

Compliments of

BALL'S AUTOMOTIVE SUPPLY INC.

312 and 314 Virginia Avenue
Bluefield, Virginia
24605

the Challenge

From the atom to the sun . . . the universe pulsates with energy in many forms.

The challenge is to find ways . . . new ways . . . to utilize the earth's vast storehouse of fuels in providing the energy needed for this nation to continue to be great.

The means — innovative technologies, exotic engineering, dynamic architecture — exciting advances that must come if man is to tap Nature's lode for the energies he needs.

From the smallest part of the universe to the largest . . . that's the scope of the energy field today. The opportunity for personal achievement is infinite; the challenge, one that must be met.

APPALACHIAN POWER CO.

MEN'S CLOTHING

King - Alan Ltd.

538 Virginia Avenue
Bluefield, Virginia 24605

Phone (703) 322-4743

NATIONWIDE INSURANCE

"Smokey" Blaylock, Agent

544 VA Avenue
Bluefield, VA 24605

Phone: 326-1461
Home: 945-9242

NEW GRAHAM PHARMACY

Established 1935

Bluefield, VA

THE FASHION PLACE NEEL'S

PIC-SAVE MARKET

CONGRATULATIONS CLASS OF "80"

"There's a Difference in Flowers"

GRAHAM FLORAL, INC.

FLORISTS TELEGRAPH DELIVERY
FTD
INTERFLORA · WORLDWIDE

552 Virginia Ave Bluefield, VA

Phone 326-1281 or 326-2602

Compliments of

NICK'S INC.

Nick's inc.
T.V. APPLIANCES & KITCHENS

Village Variety, 5 & 10
102 South College Avenue
BLUEFIELD, VIRGINIA 24605

COUNTRY KITCHEN

HOME COOKED FOODS — BREAKFAST — LUNCH — DINNERS — FROM HOT DOGS TO T-BONE STEAKS

PRIVATE DINING ROOM
WINE AND BEER

PHONE: 945-9570

POCAHONTAS, VA

Compliments of

NEHI BOTTLING COMPANY

Bluefield, Virginia

BANK OF TAZEWELL COUNTY

Tazewell — Bluefield
North Tazewell

Westgate Shopping Center
Four Way Shopping Plaza

Member FDIC

FERN'S PLUMBING AND HEATING

Box 356
Pocahontas, VA

Phone: 945-4410

Compliments of:

COPPINGER
MACHINERY

Rt. 52 Box 89
Bluefield, W. Va. 24701

Compliments of

JAMES F. SHEA &
SONS

GENERAL INSURANCE AGENCY

Indian Orchard, Mass.

POCAHONTAS
MARKET

"SERVING YOU SINCE 1952"

DACARCOTE
RUSTPROOFING

MOUNTAINEER
BOWLING LANES

NEW METHOD

Valley Bank
AND TRUST COMPANY · MEMBER FDIC
325-3641 or 425-7505
BLUE PRINCE RD.· GREEN VALLEY
OPEN ALL DAY 9 to 5 MON-THURS, 9 to 6 FRI

BLUEFIELD MONUMENT
CO.

Downtown Bluefield, VA

Since 1922

Phone: 703-326-1174

Heilig-Meyers
FURNITURE

460 East Between Bluefield and Princeton
BLUEFIELD, W.VA.
Phone 325-5435

Princeton Phone (304) 487-1588
Beckley Phone (304) 253-0493

AUDIO VIDEO & SECURITY,
INC.

Sound Systems — Closed Circuit T.V.
Intercoms — Antenna Distribution
Burglar Alarms — Fire Alarm Systems

Robert C. Cofer, Jr.
President

Rt. 7 Box 142
Princeton, W. Va. 24740

IRVIN'S
STOVES AND ACCESSORIES

Mabel or Carl Irvin

Box 331
Pocahontas, VA 24635

Phone: 945-9522

Best of Luck to the Class of "80"

Robert P. Aldrich-Ames Craftsman
Owner
Barbara J. Aldrich-Ames Craftsman
Owner

THE LEATHER HUT

"One Stop Leather Shop"

First Place Winners in Leathercraft at
The 1979 Tazewell County
Fair and Stock Show

Hand Tooled Leather Items
Custom Orders Repairs

Gifts**Buckles
Open Monday Thru Saturday
1610 Virginia Avenue (West Graham)

Bluefield, Virginia
24605

LAKEWOOD COAL COMPANY

Rt. 3 Box 168
Falls Mills, VA 24613

Phone: 322-2268

HAIR FASHIONS BY PERRY

MIDDLE EARTH SHOP

FASHION FLORIST

513 Federal Street
Bluefield, W. Va. 24701

Phone: 327-5168

The Commercial Bank of Bluefield

Post Office Box 268
Bluefield, West Virginia 24701

KAMMER FURNITURE COMPANY

Bluefield, W. Va.

SISSON'S HARDWARE

THOSE THINGS HARD TO FIND

1204 Bland Street
Bluefield, W. Va.

TRANSMISSION PRODUCTS

THE BEAUTY BOX

ASHLAND SERVICE CENTER

VIRGINIA ANN JEWELERS

CERTIFIED WATCH MAKER ON PREMISES

SCOTT'S
REPAIR SERVICE

MACK'S OIL INC.

RIDGELAND COAL COMPANY

KATHY'S GIFT AND FLOWER SHOP
You May Order Fresh Flowers Here
Pocahontas, VA 24635
St. Clair Street

GRUBB PHOTO

Compliments of
WYATT'S SUPER MARKET
Green Valley Location

G. C. MURPHY AND CO.
Congratulations to the Class of
"80"

CREASY'S SUPER MARKET
Groceries, Produce and Gas
945-5390

NOWLIN'S BARBER SHOP

THE LOCKER ROOM
607 VA Avenue
Bluefield, VA

Res. 322-4354
LEWIS C. HARTSOCK
MILDRED M. HARTSOCK
REAL ESTATE SALES
534 Virginia Ave.
Bluefield, VA 24605
326-1661
532 Bluefield Ave.
Bluefield, W. Va. 24701
325-9357

CENTRAL T.V. INC.
Bluefield, VA
Your Zenith Dealer

QUALITY DOLLAR STORE

WESTERN AUTO

THIS AND THAT SHOP

Student Discounts

SHUMATE-NEWMAN FUNERAL DIRECTORS

LYNNS DRIVE-IN

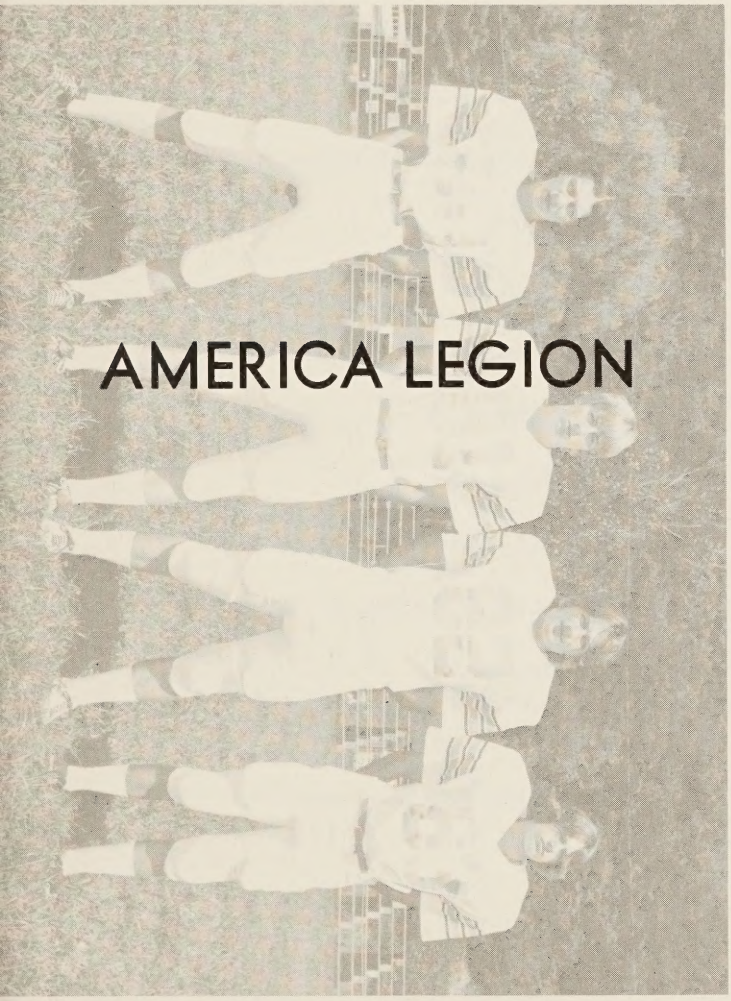

Compliments of

A Friend

STUDENT BOOSTERS

Lynn Smith
Tracy Hasty
Anthony Blevins
Larry Helton
Tina Blankenship
Sherry C and David M
Donna R and Curtis S
Larry B and Loretta B
David M and Sherry C
Michael and Tina B
Ronnie and Pam
Herbie A and Angie M
Mary Alice, Teddy, and Christopher White
Johnny Yates
J. J. Reynolds
Rebecca Ann Widner
Kim Fern
Vickie Sluss
Robert Woodall
Donna Grace
Jammy Groce
Michael and David Davis
Brenda and Blaine
David Grubb
Tammy Weaver
Kim Nichols
Montell Bowman and Kay Smith
Janie Findley
Aaron Collins
Kara Whitehead

ADULT BOOSTERS

Mr. and Mrs. A. O. Bishop
Elizabeth Peters
Mr. and Mrs. Carl Irvin
Allen Myles
Davy Fern
Mr. and Mrs. Louis Soos
Mr. and Mrs. Ray Boothe
Mr. and Mrs. Dayle Sandifer
Mr. and Mrs. Russel Synan
Mr. and Mrs. Marvin T. Bowman
Mr. and Mrs. Walter S. Moore
Mr. Wright
Miss Susan Shea
Mr. and Mrs. Herbert Creasy
Chuck Myers
Jesse Ball
Mr. and Mrs. Jack Parks
Mr. and Mrs. Roger Hamm
Joni May
Mr. and Mrs. Dave Bostic
Mr. and Mrs. Raymond Payne

TAZEWELL COUNTY PUBLIC LIBRARY
3 1998 00317663 1